Report

PRESIDENT'S OFFICE

Digitized by the Internet Archive
in 2018 with funding from
LYRASIS and LYRASIS Members

https://archive.org/details/acorn1942blac

Ex Libris

G. Ruth McClutchey
Editor

•

Martha Jean Baird
Business Manager

PUBLISHED BY

THE STUDENT BODY

BLACKSTONE COLLEGE

BLACKSTONE, VIRGINIA

TO ONE who understands our problems, both real and imaginary, and who sympathizes with them; to one who always has a hand outstretched to help us, and a cheery smile ready for us all; to one who by her poise and dignity has well earned her the nickname of "Madame"; to

Mrs. Faye M. Nelson

we proudly dedicate

THE 1942 ACORN

A BOOK has been written—a record of B. C. G. in 1942. You may call it autobiography, history, or true story; but whatever name you chose, the ACORN Staff takes the pleasure of presenting it to you.

The time—the year of our Lord, one thousand nine hundred and forty-two. The scene—a quiet old town, rich in tradition, and a school in a setting of wide lawns and tall trees. The characters—a small group of learned ones who are gladly teaching and wisely guiding the large number who come for knowledge. The plot—it is both compound and complex—the activities of these groups, their classes and clubs, their joys and sorrows, fun and laughter. Too much to be recounted here—too much, in fact, to put in this book. We are only trying to capture a small part of it all.

Here it is—we give it to you to make of it what you will—only hoping that, in the days and years to come, it will give you a picture of B. C. G. in 1942.

BLACKSTONE COLLEGE

FOUNDED 1892

ΣΙΧ 1939

ALMA

Oh, dear Blackstone, Alma Mater,
  We thy daughters come to thee,
Seeking friends that make us nobler,
  Seeking truth that makes us free,
Seeking courage, faith and wisdom,
  And the strength to triumph wrong,
Hear, oh, hear us, loving mother,
  As we lift to thee our song!

Chorus

Guide, oh guide us, mother dear!
  May we ever feel thee near,
May thy daughters live and love
  And grow forever; mother dear.
Oh—Oh, Blackstone, here's to thee,
  Here's to truth that makes us free,
Here's to fame and praise and honor,
  And a student's love for thee!

MATER

Hail—oh, Blackstone, Alma Mater,
  We with grateful hearts do sing,
For we called and thou didst answer,
  Did thy treasures to us bring,
Did unfold to us the mysteries
  Both of books and friendships true;
Now thy daughters answer gladly,
  Here's our love, Blackstone, to you!

Oh—Oh, Blackstone, Alma Mater!
  As we sing our parting lay,
Life's work calls; we dare not linger,
  Though with thee, we fain would stay.
Parting comes, but we'll remember
  These our happy college days,
And be true to thee, dear mother,
  Guide us with thy love, we pray.

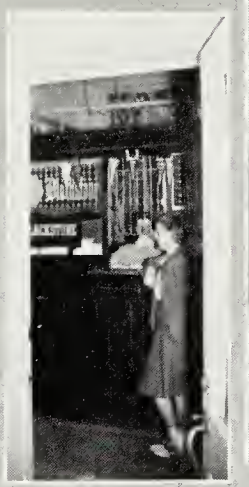

Familiar? . . . Yes

J. Paul Glick
President

George P. Adams
Secretary-Treasurer

BOARD OF TRUSTEES

◆ ◆ ◆

S. L. Barrow, *President*
Blackstone, Virginia

S. H. Short, *Vice-President*
Petersburg, Virginia

George P. Adams, *Secretary-Treasurer*
Blackstone, Virginia

Rev. R. H. Bennett, D.D.
Lake Junaluska, North Carolina

O. C. Peers
Richmond, Virginia

Rev. W. E. Thomas
Blackstone, Virginia

Dr. T. F. Carroll
Richmond, Virginia

Lucius Gregory
Chase City, Virginia

Rev. J. W. Dixon
Parksley, Virginia

S. D. Scott
Norfolk, Virginia

Rev. E. L. Woolf, D.D.
Clifton Forge, Virginia

J. R. Crowder
Blackstone, Virginia

J. F. Small
Norfolk, Virginia

J. C. Elliott
Blackstone, Virginia

Rev. Bernard S. Via
Covington, Virginia

Dr. J. P. Irby
Blackstone, Virginia

Edwin S. Clay
Blackstone, Virginia

M. M. Carver
South Hill, Virginia

B. T. Taylor, Jr.
Farmville, Virginia

CARRIE B. VAUGHAN, M.A.
Dean
A.B., Winthrop College; A.M., Columbia University

LAVINA PRIMERANO, M.A.
Assistant Dean
B.S., Guilford College; M.A., University of Kentucky

F A C U L T Y

FAYE M. NELSON, M.A.
Dean of Activities
A.B., Concord State Teachers' College; M.A., George Peabody College

FRANK L. SPINDLER, M.A.
Dean of Curriculum
A.B., Hampden-Sydney; M.A., University of Virginia; Graduate Work, George Peabody

LILLIAN WINGO
Director of Enrollment
Graduate, Blackstone College

JIMMIE MIMS, M.A.
Physical Education
B.S., M.A., George Peabody College

Mary Katherine Thorp, M.A.

Social Sciences

A.B., Salem College; M.A., University of Virginia

Helen D. Herren, M.A.

Home Economics

A.B., University of Michigan; M.A., University of Chicago; Graduate Work, University of Chicago; Summer Session, Ohio University; University of Michigan

F A C U L T Y

M. Lucile Horne

English

A.B., Greensboro College; M.A., George Peabody College

Catherine W. David, M.A.

Latin and English

A.B., American University; M.A., University of Maryland

Joan Stanley, M.A.

Biology and Chemistry

A.B., Indiana University, 1936; A.M., Indiana University, 1940

Marguerite Graham, A.B.

History and Spanish

Graduate, Blackstone College; A.B., Lynchburg College; Graduate Work, University of Michigan

AGNES EPES

High School English

Blackstone College; Southern Female College; University of Virginia; Columbia University

CHRISTY SNEAD, M.A.

Commerce

A.B., Bowling Green College of Commerce; M.A., University of Kentucky

F A C U L T Y

MARY MCCLUNG READ, B.S.

Commerce

Graduate, Smithdeal Business College; B.S., Farmville State Teachers College; University of Virginia

MINNIE DRAKE TOWNSEND, A.B.

Commerce

St. John's School; A.B., Winthrop College

CATHERINE MARIE LEWIS

Secretary to President - Commerce

B.S., Mary Washington College

RICHMOND SEAY

Violin and Music Theory

Peabody Conservatory of Music; Violin under J. C. van Hulsteyn; Harmony and Composition with Otto Ortmann; Master Instruction in Violin, Cincinnati Conservatory, under Jean ten Have

MARTHA FULLER

Piano

Teacher's Certificate and Artist's Diploma in Piano, Peabody Conservatory of Music; Harmony and Composition under Gustav Strube and Katherine E. Lucke, Pupil of Austin Conradi

EVELYN LOIS FISHER

Music

B.M., Voice, Syracuse University; B.M., Piano, Syracuse, University

FACULTY

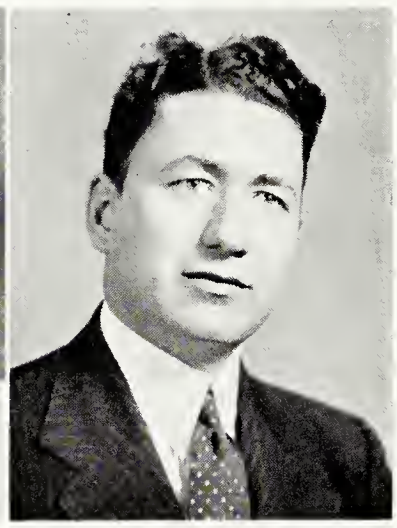

ADELAIDE Z. PHILIPS

Art

Graduate, National School of Fine Arts; Federal Schools of Commercial Designing; French Language School of Washington; Pupil of Rudolph de Zapp

REV. R. A. WHITE, B.A.

Religious Education

B.A., Randolph-Macon College

JESSIE HENDERSHOT

Journalism

A.B., Howard College, Birmingham, Alabama; A.B., Library Science, Emory University, Emory Georgia

MRS. R. H. BEVILLE

Assistant Secretary-Treasurer

Graduate, Blackstone College

DEANE BARROW
Assistant Bookkeeper
Blackstone College

LOLA SCHMIDT
Dietician
B.S., Bottle Creek College; M.S., Iowa State University

F A C U L T Y

MRS. ANNA FLANNAGAN
House Mother

MRS. A. C. FELLERS
Night Matron
Greenbriar College; Clifton Forge Seminary

MRS. LOUISE EVANS, R.N.
Nurse
Pre-Nursing; Graduate, Edmunds Hospital. Two years private duty; three years Eye, Ear, Nose and Throat; Stuart-Circle Hospital; Grace Hospital; Special works in Surgery

J. M. HURT, M.D.
College Physician
B.S., College of William and Mary; M.D., University of Virginia

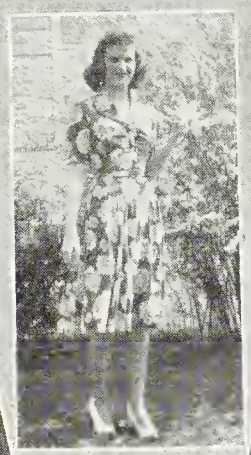

"Time out for—well, just time out"

In Memoriam

TO MR. S. D. SCOTT for his distinguished service to Blackstone College for Girls. His loyalty and help has left an impression that can never be erased.

SENIOR CLASS OFFICERS

Martha Baird . . . . . President
Dorothy Todd . . . . . Vice-President
Ann Carey . . . . . Secretary
Miriam Clark . . . . . Treasurer

Sponsor

Miss Lillian Wingo

Class of 1942

Sarah Moore Adams

SANDY SPRINGS, MARYLAND

Liberal Arts

Mask and Wig, '41, '42; Spanish Club, '41; Art Club, '41, '42; Tiger

Virginia L. Alley

RICHMOND, VIRGINIA

Liberal Arts

Ten Pens; International Relations Club, '41; Home Economics Club, '41; Tiger

Celia Atwater

VIRGINIA BEACH, VIRGINIA

Liberal Arts

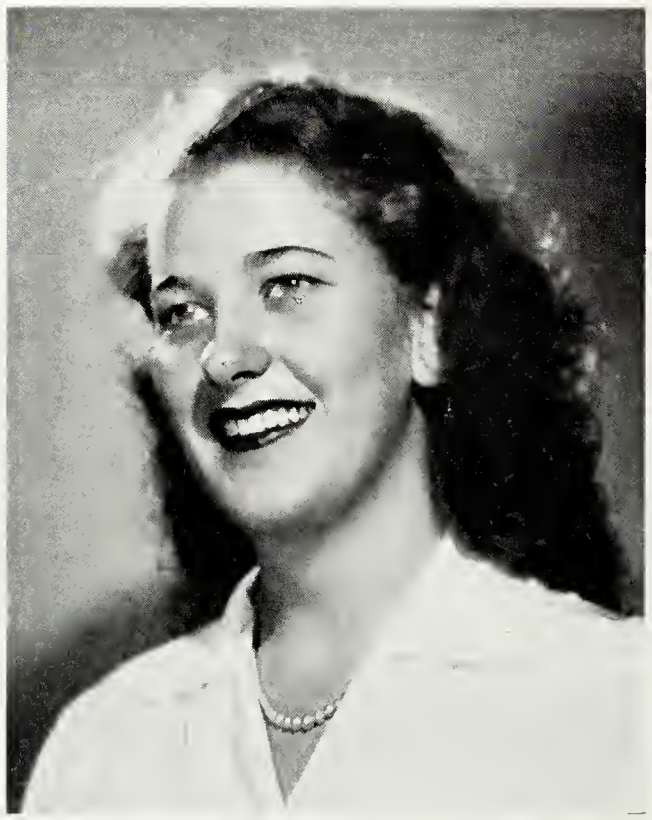

Martha Jean Baird

PUNXAUTAWNY, PENNSYLVANIA

Commerce

K Δ Φ, Secretary; B Φ Γ, Treasurer; ACORN Staff, '41, Business Manager, '42; Mask and Wig, '41, '42; Home Economics Club, '41; Presidents' Forum, '42; Publications' Board; President of Senior Class; Tiger

Anna M. Bertram

LANCASTER, PENNSYLVANIA

Home Economics

Σ I X, Treasurer; Panhellenic Council, '42; *Onyx* Staff, Photographic Editor, '42; International Relations Club, '42; Home Economics Club, '41, '42; Speaking Choir, '41, Secretary-Treasurer, '42; Art Club, '41, '42; Y. W. C. A. Cabinet, '42; Tiger

Nancy Brinkman

LANCASTER, PENNSYLVANIA

Physical Education

K Δ Φ, Vice-President; Ten Pens; Student Council, '41, President, '42; Home Economics Club, '41, '42; Presidents' Forum; *Handbook* Staff; Publications Board; Athletic Council; Basketball Manager, '42; Volley Ball Team, '41; Cheer Leader, '41; Bat

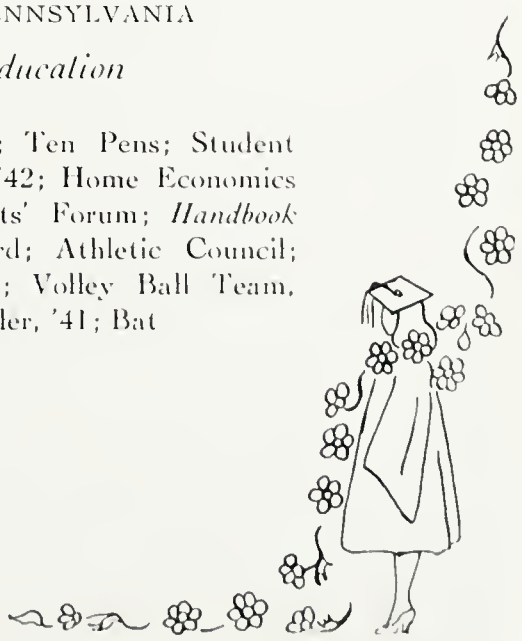

Class of 1942

Barbara Brooks

CRISTOBAL, CANAL ZONE

Liberal Arts

Z M E, Secretary; International Relations Club, '41, Vice-President, '42; Mask and Wig, '41, '42; Spanish Club, '41; Tiger

Florence Byrd

WASHINGTON, D. C.

Pre-Nursing

Mask and Wig, '41, '42; Home Economics Club, '41, '42; Capital Club, Secretary, '42; Bat

Anne Carey

MILLSBORO, DELAWARE

Commerce

Σ I X, Vice-President; *Onyx* Staff, '42; International Relations Club, '41; Home Economics Club, '41; Y. W. C. A. Cabinet, Treasurer, '42; Senior Class, Secretary; Riding Club, '42; Tiger

Miriam Clark

FRANNIE, WYOMING

Commerce

Σ I X; *Onyx* Staff, '42; International Relations Club, '42; Home Economics Club, '41; Senior Class Treasurer; Riding Club, President, '42; Bat

Frances Craddock

BLACKSTONE, VIRGINIA

Liberal Arts

K Δ Φ; ACORN Staff, '41, '42; *Onyx* Staff, '42; International Relations Club, '42; Mask and Wig, '42; Presidents' Forum, '42; Spanish Club, '41; Day Students' Club, '41, President, '42; Tiger

Harriet Jane Eglin

RANDOLPH FIELD, TEXAS

Art

ACORN Staff, '42; Mask and Wig, '41, '42; Spanish Club, '41; Art Club, '41; Y. W. C. A. Cabinet, '42; Tiger

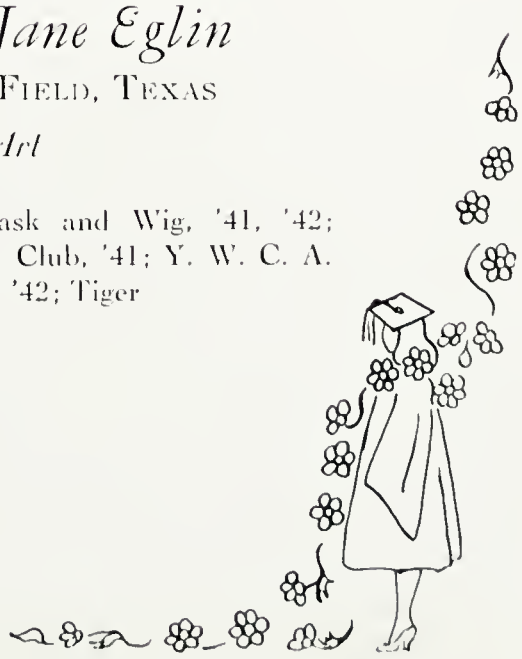

Class of 1942

Virginia Featherstun

MEREDITHVILLE, VIRGINIA

Commerce

K Δ Φ; Glee Club, '41, President, '42; Ensemble, '42; Mask and Wig, '42; Social Standards, '42; Presidents' Forum, '42; Home Economics Club, '41; Art Club, '42; Hockey Team, '41, '42; Bat

Anna Mae Freeman

LEWES, DELAWARE

Commerce

Σ I X; B Φ Γ; *Onyx*, Co-Editor, '42; International Relations Club, '42; Mask and Wig, '41, '42; Home Economics Club, '41; Presidents' Forum, '42; *Handbook* Staff; Publications Board; Gables Club, Treasurer, '42; Tiger

Dorothy Funk

COLUMBIANA, OHIO

Merchandising

Onyx Staff, '42; Home Economics Club, '41; Bat

Marjorie Anne Gibbs

MIDDLETOWN, DELAWARE

Merchandising

Z M E, Vice-President; Panhellenic Council, President, '42; ACORN Staff, '42; International Relations Club, '41; Mask and Wig, '42; Presidents' Forum, '42; Basketball Team, '41, '42; Volley Ball Team, '41; Tiger

Susan Giddings

BANGOR, MAINE

Merchandising

Σ I X; Tigers

Daisy Fuller Hall

THOMASVILLE, NORTH CAROLINA

Music

Mask and Wig, '41, '42; Carolina Club, '41; Bat

Class of 1942

Anne Hawes Hambrick

PRINCETON, WEST VIRGINIA

Pre-Nursing

Σ I X; Ten Pens; International Relations Club, '42; Home Economics Club, '41, '42; Spanish Club, '41; West Virginia Club, '41, '42; Tiger

Mildred Minor Hart

COLOGNE, VIRGINIA

Pre-Nursing

Z M E, Treasurer; ACORN Staff, '42; *Onyx* Staff, '42; Mask and Wig, '42; Home Economics Club, '42; Spanish Club, '41; Riding Club, '42; Bat

Leola Myrl Hoke

PRINCETON, WEST VIRGINIA

Music

Δ Ψ Ω; *Onyx* Staff, '42; Glee Club, '42; Ensemble, '42; International Relations Club, '42; Mask and Wig, '42; West Virginia Club, '42; Art Club, '42; Presidents' Forum, '42; Gables Club, President, '42; Tiger

Dolly Hultgren

WOODBURY, NEW JERSEY

Pre-Nursing

Σ I X; Ten Pens; ACORN Staff, '42; Glee Club, '41; Librarian, '42; Ensemble, '42; International Relations Club, '42; Home Economics Club, '41, '42; Mask and Wig, '42; Presidents' Forum, '41, '42; New Jersey Club, '41, Secretary-Treasurer, '42; Student Council, Treasurer, '42; Social Standards Committee, '42; Riding Club; Bat

Sarah Marion Hursey

DARLINGTON, SOUTH CAROLINA

Merchandising

A I; Mask and Wig, '41, '42; Home Economics Club, '41, '42; Speaking Choir, '42; Carolina Club, '41, '42; Art Club, '42; Basketball Team, '42; Bat

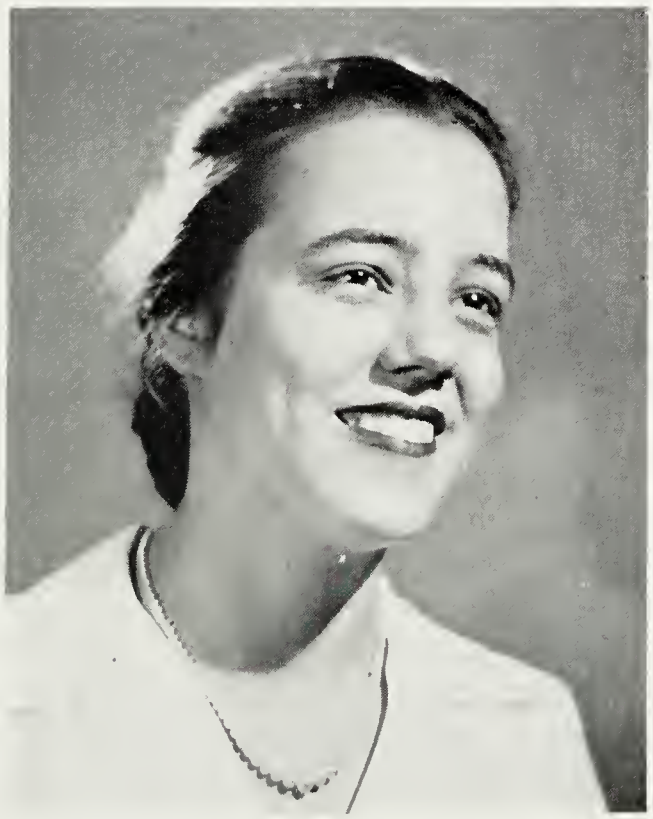

Martha Sananvah Joyner

ZUNI, VIRGINIA

Liberal Arts

Σ I X; Glee Club, '41, '42; International Relations Club, '41, '42; Mask and Wig, '41, '42; Home Economics Club, Vice-President, '41, '42; Basketball Team, '41, '42; Tiger

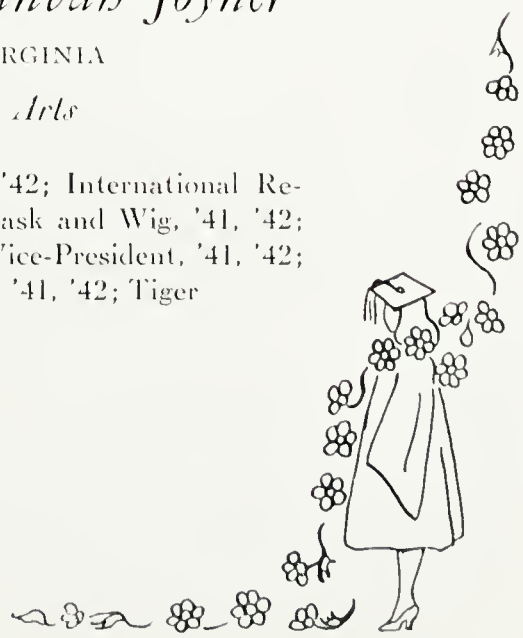

Class of 1942

Mary Elizabeth Kirkby

MERIDEN, CONNECTICUT

Commerce

Z M E; Glee Club, '42; Mask and Wig, '41, Vice-President, '42; Tiger

Jayne C. Mason

NEWARK, NEW JERSEY

Liberal Arts

Σ I X; ACORN Staff, '42; *Onyx* Staff, '42; Mask and Wig, '42; Presidents' Forum, '42; New Jersey, '41, President, '42; Art Club, '41; Tiger

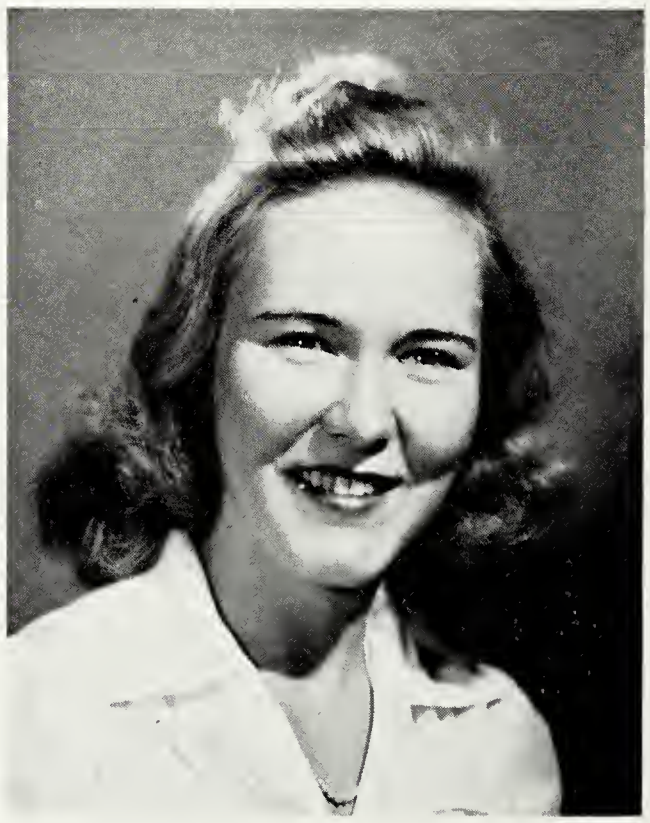

Georgia Ruth McClutchey

DUQUESNE, PENNSYLVANIA

Commerce

Σ I X; Δ Ψ Ω; B Φ Γ, President; ACORN Staff, '41, Editor, '42; Glee Club, '41, '42; Sextet, '41; Mask and Wig, '41, '42; International Relations Club, '41; Home Economics Club, '41; Presidents' Forum, '42; *Handbook* Staff, '41; Publications Board, '42; Cheer Leader, '41; Bat

Eloise McGhee

West Hamlin, West Virginia

Home Economics

B Φ Γ; Δ Ψ Ω, President; *Onyx* Staff, '41; International Relations Club, '42; Mask and Wig, '42; Home Economics, '42; Presidents' Forum, '41, '42; West Virginia Club, President, '41, '42; Art Club, '42, President, '41; Student Council, '41, Vice-President, '42; Social Standards Committee, '42; Gables Club, '42; Bat

Nellie V. Milne

Rochester, New York

Commerce

A I; B Φ Γ; Acorn Staff, '42; International Relations Club, '42; Mask and Wig, '42; Home Economics Club, '41; Riding Club; Tiger

Audrey Moore

Wellville, Virginia

Σ I X; A I, President; *Onyx* Staff, Business Manager, '42; Mask and Wig, '41, Secretary, '42; Presidents' Forum, '42; Publications Board, '42; Y. W. C. A. Cabinet, '42; Basketball Team, '41; Bat

Class of 1942

Gene Morrison

WASHINGTON, D. C.

Music

Σ I X; Glee Club, '41, Secretary-Treasurer, '42; Ensemble, '42; International Relations Club, '42; Home Economics Club, '41; Capital Club, '42; Art Club, '42; Gables Club, '42; Tiger

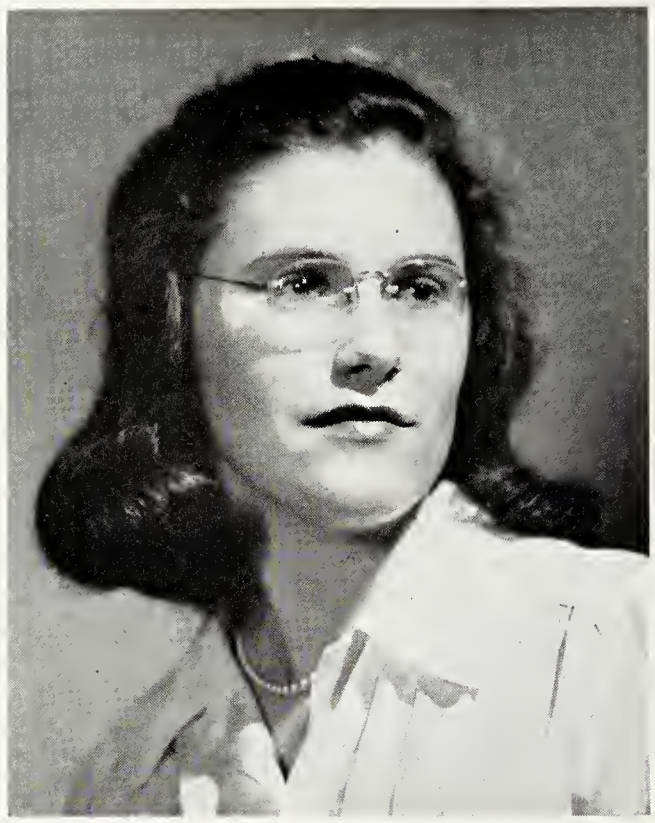

Mary Jean Naylor

BERKELEY SPRINGS, WEST VIRGINIA

Liberal Arts

Z M E; Ten Pens; Glee Club, '41, '42; Sextet, '41; Ensemble, '42; Mask and Wig, '41, '42; Spanish Club, '41; West Virginia Club, '41, '42; Art Club, '42; Gables Club, '42; Tiger

Lorraine Olsen

CORNING, NEW YORK

Commerce

Σ I X; Tiger

Betty Esther Phillips

MILLSBORO, DELAWARE

Commerce

K Δ Φ, President; Mask and Wig, '41, '42; Presidents' Forum, '41, '42; International Relations Club, '41; Student Council, Secretary, '42; Athletic Council, President, '42; Panhellenic Council, '42; Volley Ball Team, '41; Hockey Team, '42; Softball Team, '41; Tiger

Ruth Palmer

BREMO BLUFF, VIRGINIA

Pre-Nursing

Z M E; Mask and Wig, '41, Treasurer, '42; Home Economics Club, '41, '42; Y. W. C. A. Cabinet, Secretary, '42; Basketball Team, '41, '42; Tiger

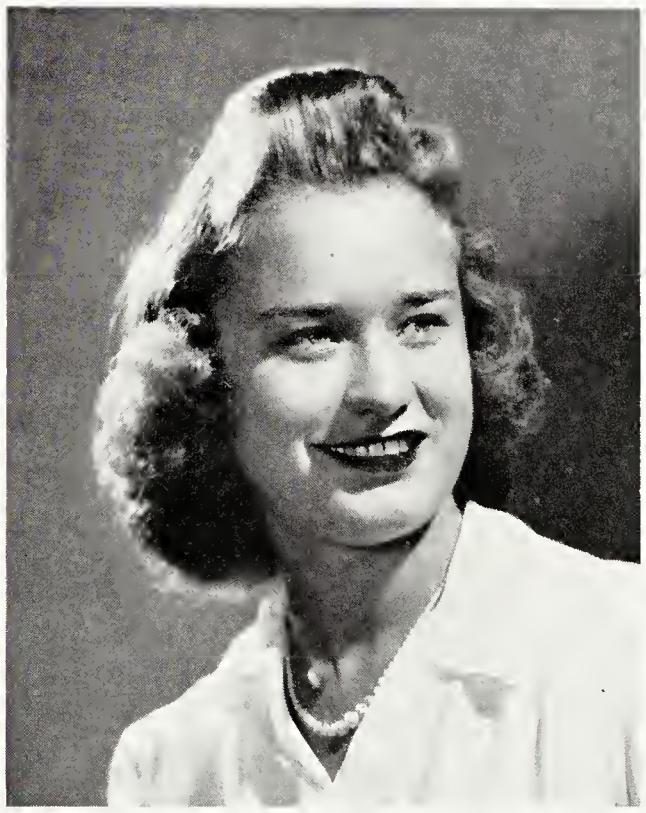

Marion Lee Prettyman

STOCKLEY, DELAWARE

Home Economics

K Δ Φ, Treasurer; *Onyx* Staff, '42; Home Economics Club, '41, President, '42; Presidents' Forum, '42; Panhellenic Council, '42; Social Standards Committee, '42; Bat

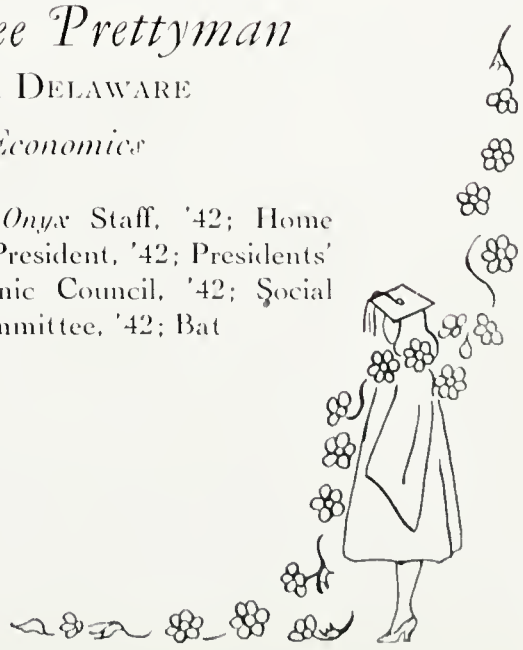

Class of 1942

Virginia Rainey

SUTHERLAND, VIRGINIA

Liberal Arts

Σ I X; Δ Ψ Ω; ACORN Staff, '41; *Onyx* Staff, '42; International Relations Club, '41, '42; Mask and Wig, '41, '42; Presidents' Forum, '42; *Handbook* Staff, '41; Publications Board, '42; Y. W. C. A. Cabinet, President, '42; Tiger

Katherine Hope Reed

WASHINGTON, D. C.

Liberal Arts

Σ I X, President; Δ Ψ Ω; International Relations Club, '41, '42; Mask and Wig, '41, President, '42; Spanish Club, '41; Speaking Choir, Secretary, '41; Capital Club, Treasurer, '42; Panhellenic Council, '42; Presidents' Forum, '42; Cheerleader, '41; Tiger

Annie Lewis Roberts

BLACKSTONE, VIRGINIA

Commerce

Day Students' Club, '41, '42; Bat

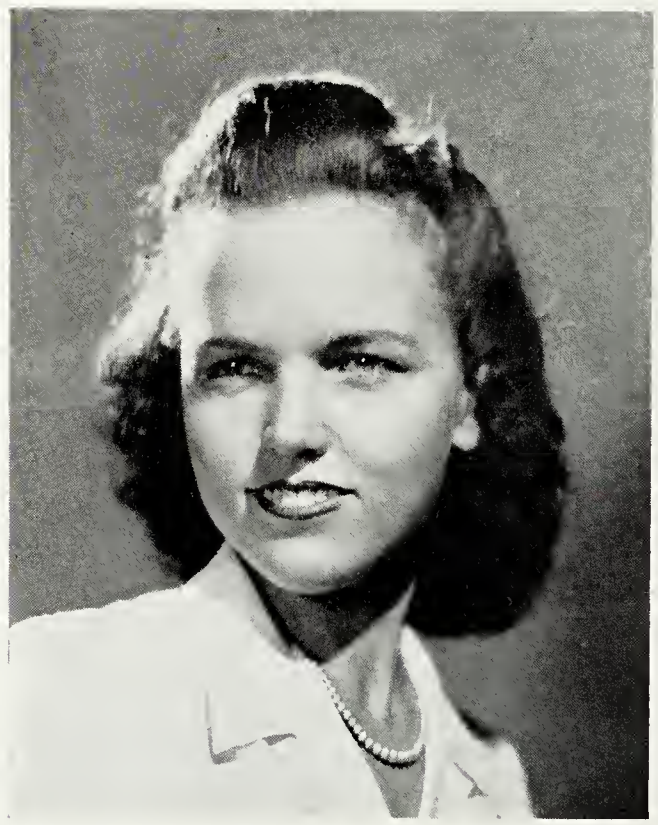

Catherine Ross

HAMPTON, VIRGINIA

Commerce

International Relations Club, '41; Mask and Wig, '41, '42; Bat

Frances Rowe

URBANNA, VIRGINIA

Physical Education

Z M E; *Onyx* Staff, '42; Mask and Wig, '42; Athletic Council, '42; Basketball Team, '41, Captain, '42; Tiger, Captain, '42

Iris Saville

ELK GARDEN, WEST VIRGINIA

Home Economics

Σ I X; Φ Θ K, Secretary-Treasurer; Ten Pens; Glee Club, '42; International Relations Club, '41, President, '42; Home Economics Club, '41, Treasurer, '42; Presidents' Forum, '42; West Virginia Club, '41, '42; Art Club, '42; Gables Club, '42; Bat

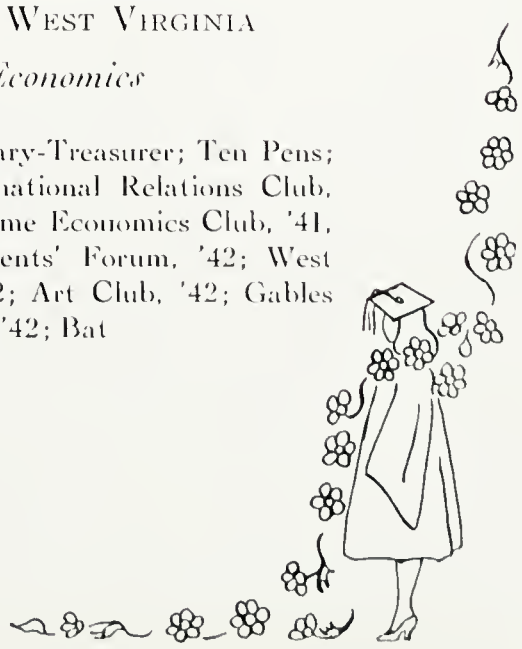

Class of 1942

Carmen Smith

NEWPORT NEWS, VIRGINIA

Commerce

Δ Φ Ω; *Onyx* Staff, '41, '42; Mask and Wig, '42; Tiger

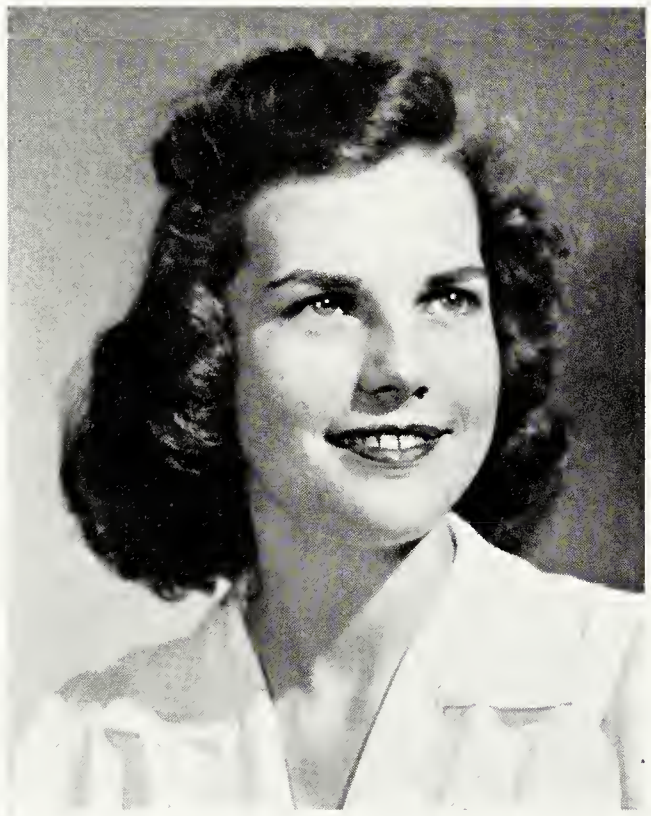

Wanda Ruth Snider

PRINCETON, WEST VIRGINIA

Liberal Arts

Σ I X; B Φ Γ; Ten Pens; *Onyx* Staff, '41, '42; Glee Club, '41, '42; Mask and Wig, '42; Presidents' Forum, '42; West Virginia Club, '41, '42; Art Club, President, '42; Y. W. C. A. Cabinet; Gables Club, '42; Tiger

Genevieve Spry

BETHEL, DELAWARE

Liberal Arts

K Δ Φ; B Φ Γ, Secretary; Ten Pens; *Onyx* Staff, '41, Co-Editor, '42; International Relations Club, '41, '42; Mask and Wig, '41, '42; Presidents' Forum, '42; Publications Board, Chairman, '42; *Handbook* Staff, '41; Student Council, '42; Bat

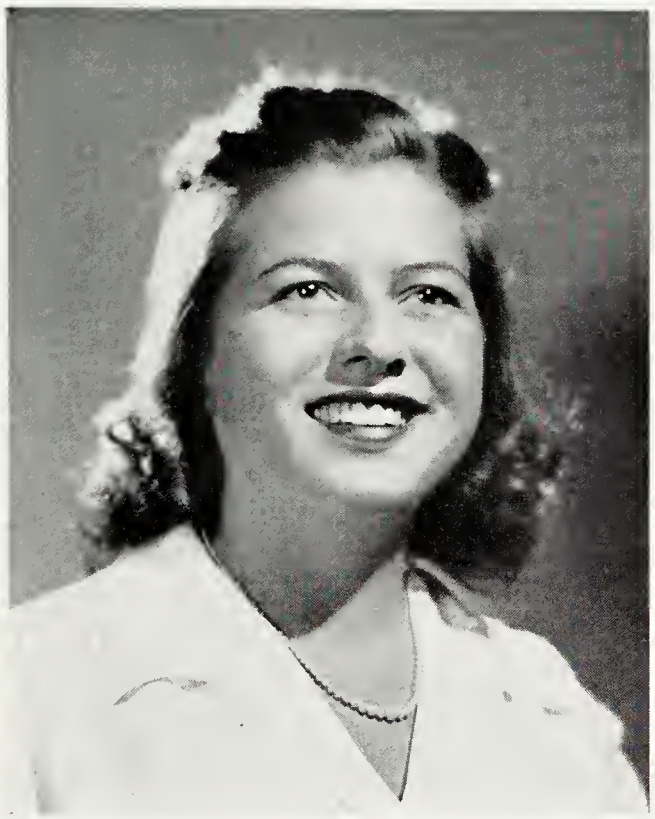

Dorothy Elizabeth Todd

NORFOLK, VIRGINIA

Pre-Nursing

Z M E, President; International Relations Club, '41; Home Economics Club, '41, '42; Presidents' Forum, '42; Y. W. C. A. Cabinet, '42; Athletic Council, '42; Panhellenic Council, '42; Senior Class Vice-President, '42; Bat

Dorothy Wells

BLACKSTONE, VIRGINIA

Commerce

Day Students' Club, '41, '42; Tiger

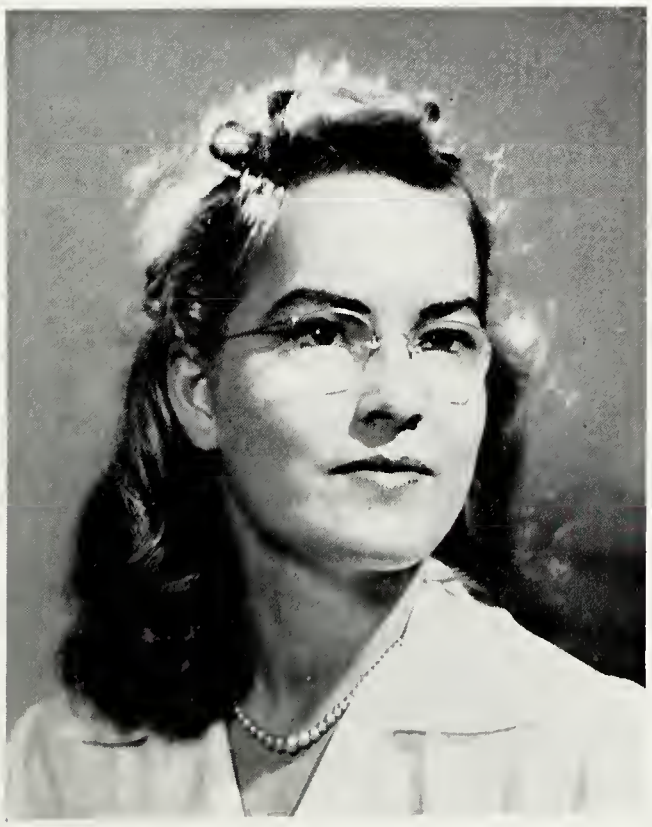

Emily Hale Woodson

NARROWS, VIRGINIA

Liberal Arts

Ten Pens; *Onyx* Staff, '42; International Relations Club, '41, Secretary-Treasurer, '42; Presidents' Forum, '42; Speaking Choir, '41, President, '42; Gables Club, '42; Bat

"Who said these Seniors were dignified?"

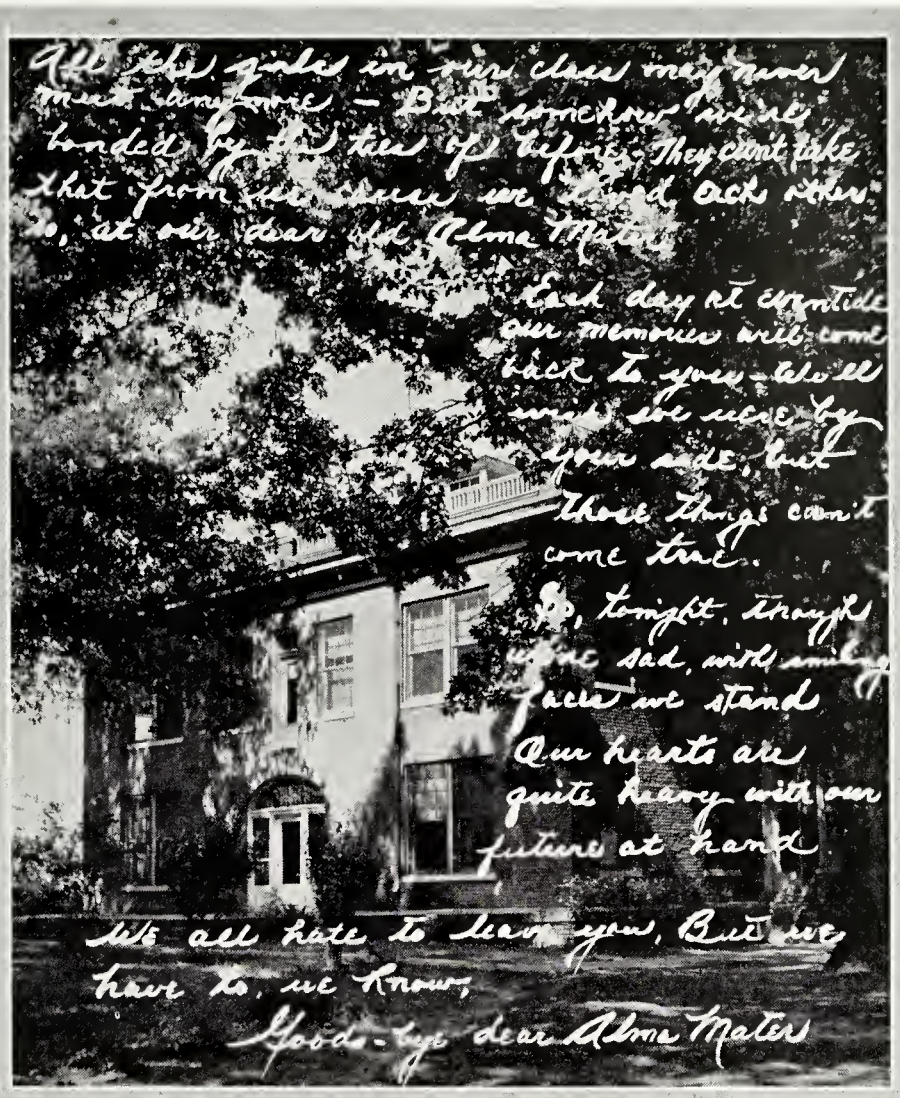

"Laughter and Song!"

Annie
Betty
B-B
Kitty
Miriam
Ann
Jane
Gin
Jane
Leola
Brooksie
"Ann"
"Rat"
"Brooksie"

"Still here"

JUNIOR CLASS OFFICERS

* * *

Liberal Arts

Shirley Newell . . . . . President
Carolyn Williams . . . . . Vice-President
Mary Helen Hines . . . . . Secretary-Treasurer

Commercial

Nancy Howard . . . . . President
Lorraine Schlicher . . . . . Vice-President
Virginia Shaw . . . . . Secretary-Treasurer

Sponsor

Miss Joan Stanley

ALICE AJEMIAN
FLUSHING, NEW JERSEY
Commerce

MARY HUNTER ALLEN
BOYDTON, VIRGINIA
Liberal Arts

GLORIA ARCHER
CLEVELAND, TENNESSEE
Music

DOROTHY ASELTINE
SPRINGFIELD, MASSACHUSETTS
Merchandising

MARILYN BAILY
RICHMOND, VIRGINIA
Liberal Arts

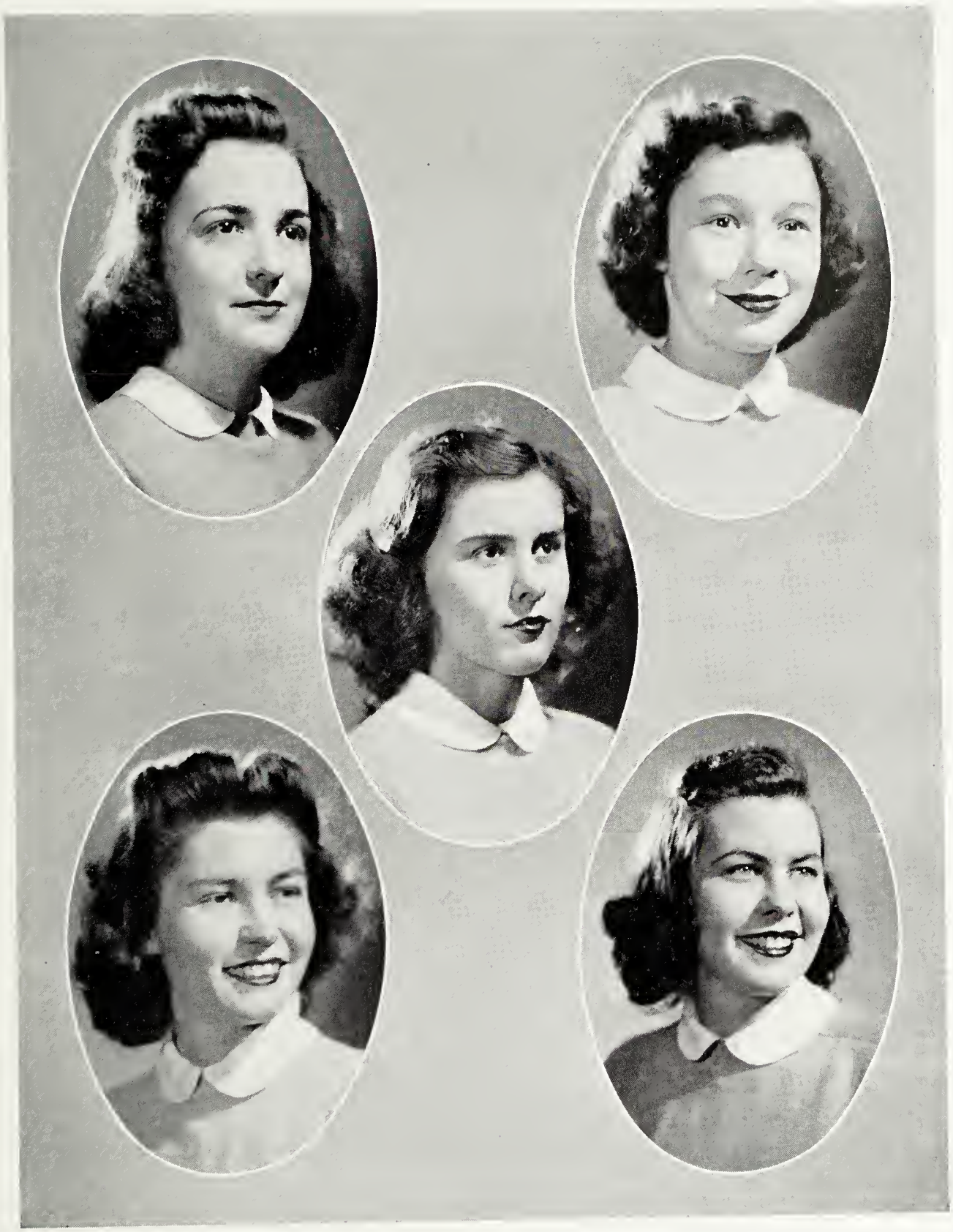

MARGARET BENNETT
TITUSVILLE, PENNSYLVANIA
Merchandising

PATRICIA BROOKS
ST. ALBANS, VERMONT
Liberal Arts

LOIS BROWNELL
GENESEO, NEW YORK
Commerce

NORMA CHANDLER
TALLAHASSEE, FLORIDA
Physical Education

CATHERINE CHESNEY
KNOXVILLE, TENNESSEE
Home Economics

JUANITA CROSIER
ALDERSON, WEST VIRGINIA
Commerce

ELEANOR DARWIN
ATLANTA, GEORGIA
Music

RACHEL JEANETTE DIVERS
NEWPORT NEWS, VIRGINIA
Commerce

ELIZABETH DURNEY
GENESEO, NEW YORK
Commerce

EONA M. FAIR
ELIZABETH, NEW JERSEY
Art

JEAN FLOWERS
ZEBULON, NORTH CAROLINA
Merchandising

SARA GAY
TULLAHOMA, TENNESSEE
Commerce

ELOISE GROVES
SUMMERSVILLE, WEST VIRGINIA
Pre-Nursing

BETTY GRUENDIKE
CHURCHVILLE, NEW YORK
Commerce

ANN HAWKS
PETERSBURG, VIRGINIA
Liberal Arts

PEGGY HAYS
MULLENS, WEST VIRGINIA
Liberal Arts

NEAL HEISE
DETROIT, MICHIGAN
Art

MARY HELEN HINES
WILLIAMSBURG, VIRGINIA
Physical Education

NANCY HOWARD
GREENSBORO, NORTH CAROLINA
Commerce

MARIE JOHNSON
REIDSVILLE, NORTH CAROLINA
Merchandising

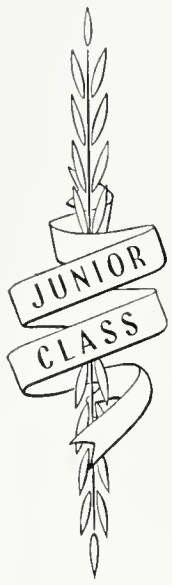

Miriam Knupp
Waynesboro, Pennsylvania
Liberal Arts

Marguarite Letts
Fort Pierce, Florida
Commerce

Margaret Lewis
Arcade, New York
Merchandising

Ruby Mae Love
Crewe, Virginia
Commerce

Elizabeth Jean Mather
Ashland, Pennsylvania
Liberal Arts

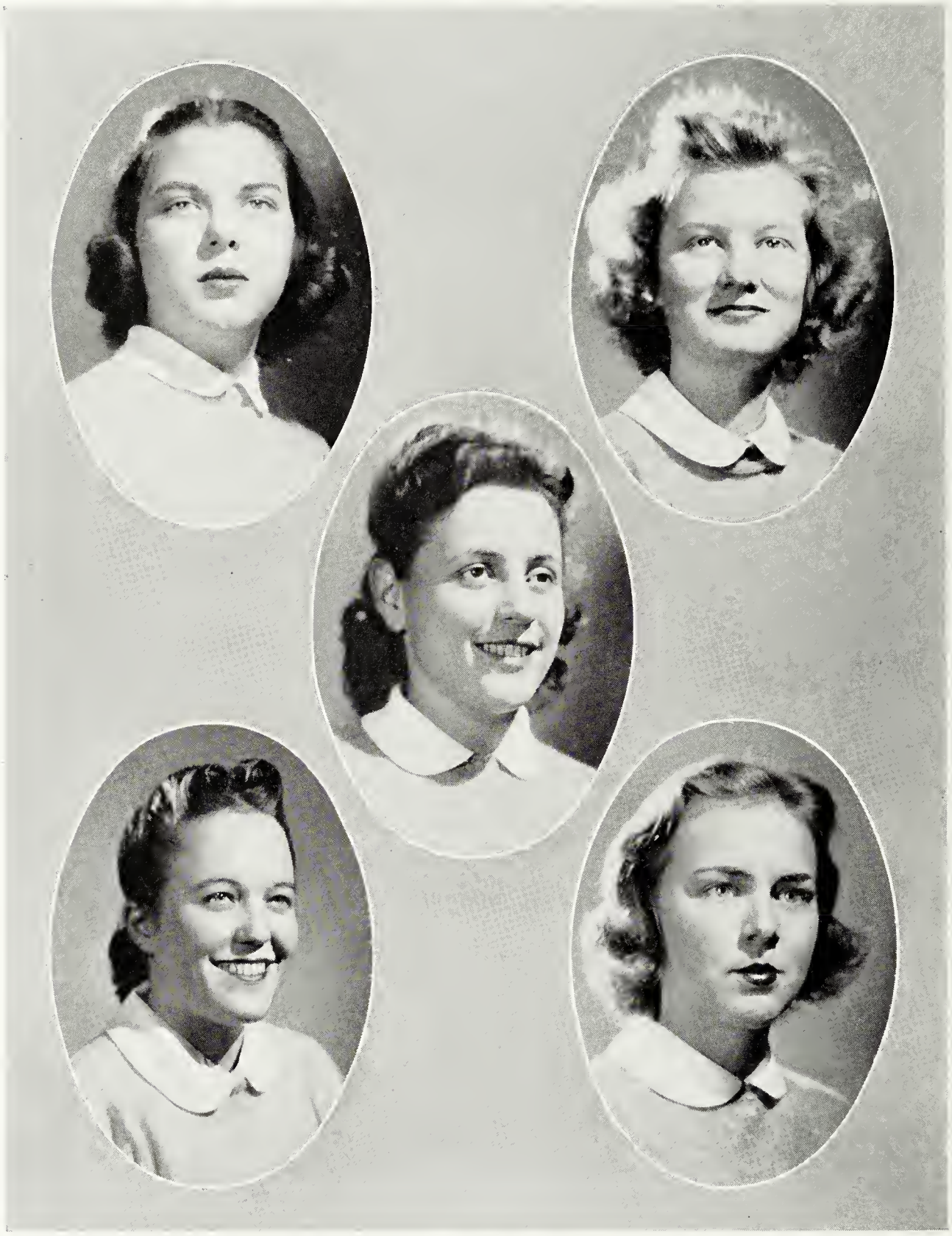

FRANCES MCCARTY
TITUSVILLE, PENNSYLVANIA
Commerce

HELEN MCCLUNG
RONCEVERTE, WEST VIRGINIA
Liberal Arts

HARRIET EYTLE MILLER
NEW YORK, NEW YORK
Commerce

BETTY JEAN MOYER
SEATTLE, WASHINGTON
Dramatic Art

SHIRLEY NEWELL
FAYETTEVILLE, NORTH CAROLINA
Liberal Arts

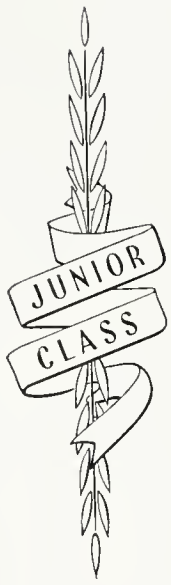

Arlene Otey
Victoria, Virginia
Commerce

Wilma Ione Palmer
St. Petersburg, Florida
Merchandising

Frances Payne
Nutley, New Jersey
Pre-Nursing

Marjorie Alice Payne
Clifton Forge, Virginia
Pre-Nursing

Doris Puckhaber
Charleston, South Carolina
Commerce

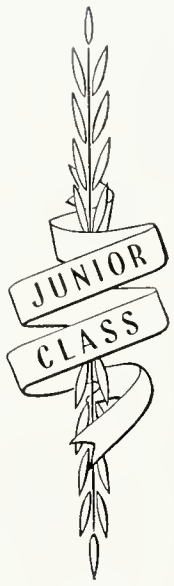

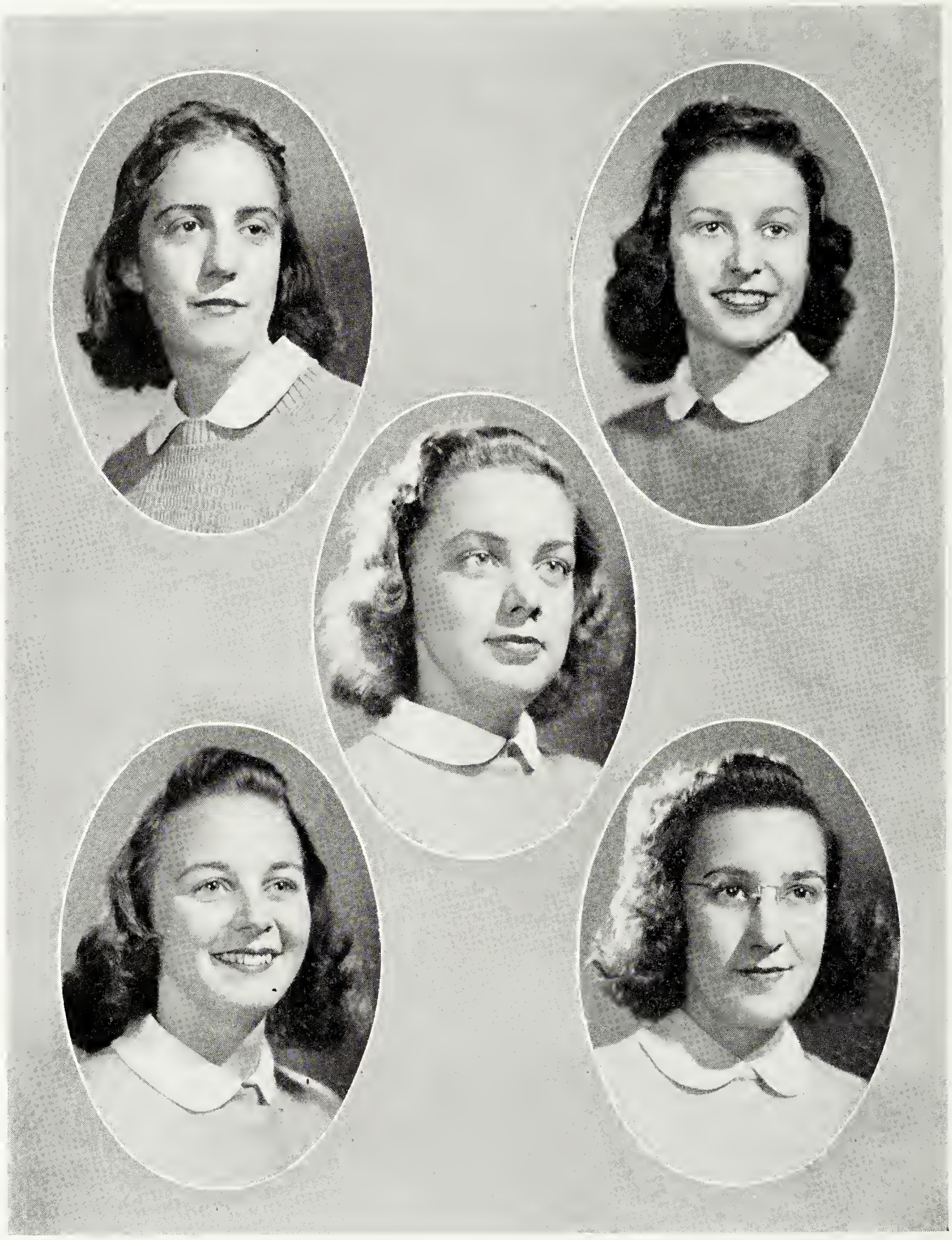

NINA BELLE REDDITT
GREENVILLE, NORTH CAROLINA
Liberal Arts

LORRAINE SCHLICHER
TRENTON, NEW JERSEY
Commerce

FIFI SHAPLAND
ST. ALBANS, VERMONT
Physical Education

VIRGINIA SHAW
TRENTON, NEW JERSEY
Commerce

ELEANOR SHERMAN
NORWICH, CONNECTICUT
Commerce

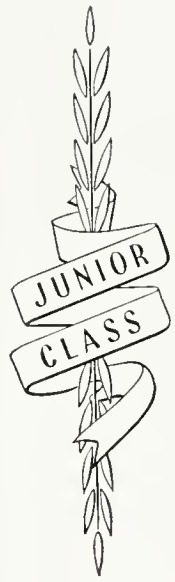

Elsie Jean Sinback
Blackstone, Virginia
Dramatic Art

Ruth Souter
Buffalo, New York
Journalism

Sara Ann Stanton
Baltimore, Maryland
Merchandising

Beverly Rose Stevens
Varina, North Carolina
Liberal Arts

Berkeley Stevenson
Tappahannock, Virginia
Music

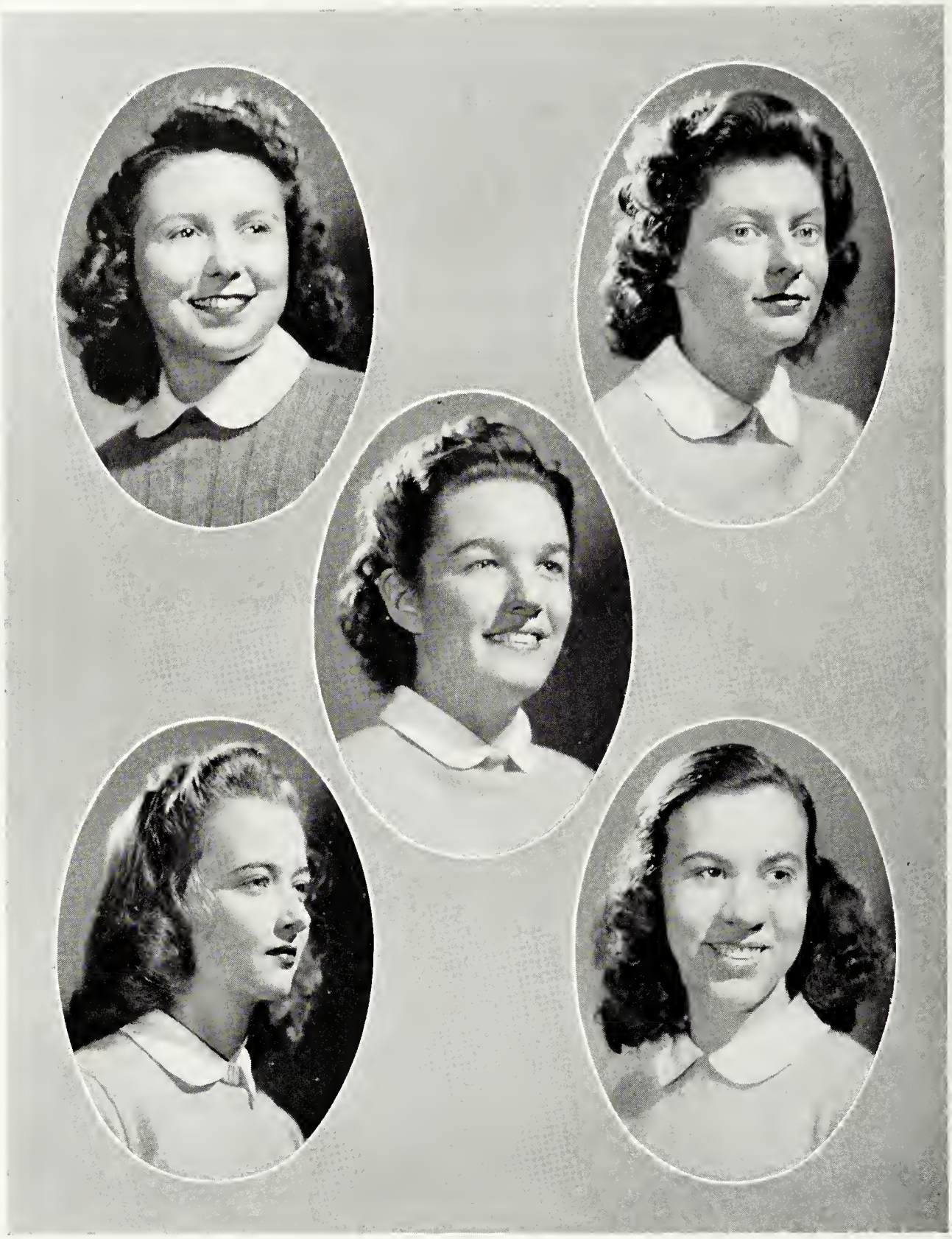

THURLEY STEVENSON
PALMYRA, NEW JERSEY
Liberal Arts

MARY ELIZABETH STONE
BLACKSTONE, VIRGINIA
Commerce

NANCY O. TABOR
PRINCETON, WEST VIRGINIA
Physical Education

MARTHA TAIT
SANDSTON, VIRGINIA
Commerce

MARY ELIZABETH TAYLOR
EMPORIA, VIRGINIA
Commerce

Dora Fern Tipton
Bonney Blue, Virginia
Home Economics

Elizabeth Trosper
Beckley, West Virginia
Liberal Arts

Harriet Elizabeth Wagstaff
Red Oak, Virginia
Commerce

Martie Lou Waldren
Hampton, Virginia
Commerce

Joyce Walters
St. Petersburg, Florida
Commerce

DENNIE WEIKEL
COVINGTON, VIRGINIA
Music

EVELYN WEIR
ELMHURST, LONG ISLAND, NEW YORK
Commerce

CATHERINE WILSON
VIRGILINA, VIRGINIA
Commerce

CARLYN ANN WILLIAMS
RICHMOND, VIRGINIA
Music

MARGARET WILLIAMS
NORFOLK, VIRGINIA
Commerce

Gerre R. Wood
Detroit, Michigan
Music

Mary Etta Wyand
Williamson, West Virginia
Liberal Arts

Margaret Anne Yoak
Princeton, West Virginia
Liberal Arts

Dolores Zane
Laurel Springs, New Jersey
Merchandising

"Praise Allah . . ."

"These Juniors do get around—ahem!"

"Look what's going to be Seniors next year"

HIGH SCHOOL SENIOR CLASS OFFICERS

★ ★

Nancy Norris	President
Mildred Mills	Vice-President
Jeanne Blafka	Secretary-Treasurer

Sponsor

Miss Lois Fisher

HIGH SCHOOL SENIORS

MARGARET BARKLEY
COLLEGE CORNER, OHIO

JANE BAYLEY
BURLINGAME, CALIFORNIA

MARJORIE BENTLEY
DETROIT, MICHIGAN

JEANNE BLAFKA
OAK PARK, ILLINOIS

MARGARETTE BRYAN
SHANGHAI, CHINA

HIGH SCHOOL SENIORS

ALDEE BRYANT
HYACINTH, VIRGINIA

ELIZABETH CARO
PENSACOLA, FLORIDA

LOIS COX
READING, PENNSYLVANIA

ROSEMARY ENDICOTT
WASHINGTON, D. C.

MARY FORRESTER
NORFOLK, VIRGINIA

HIGH SCHOOL SENIORS

Eleanor Myrle Gill
Winterpock, Virginia

Arlene Hefflebower
Arlington, Virginia

Margie Hughes
Washington, D. C.

Maybelle Humphrey
Mathews, Virginia

Alberta Noel James
Columbus, Ohio

HIGH SCHOOL SENIORS

M. Frances Johnson
Spring Lake, New Jersey

Betty Jones
Leaksville, North Carolina

Muriel Kling
Corning, New York

Anne Landrum
Lawrenceville, Virginia

Toni Lindsay
Brewer, Maine

HIGH SCHOOL SENIORS

JULIA KUO-FANG LING
BLACKSTONE, VIRGINIA

BETTIE LONG
MERIDEN, CONNECTICUT

ANNE LORD
HAMBURG, NEW YORK

THELMA JAYNE MCGAW
NORTH ARLINGTON, NEW JERSEY

MARIAN MCLAUGHLIN
MERIDEN, CONNECTICUT

HIGH SCHOOL SENIORS

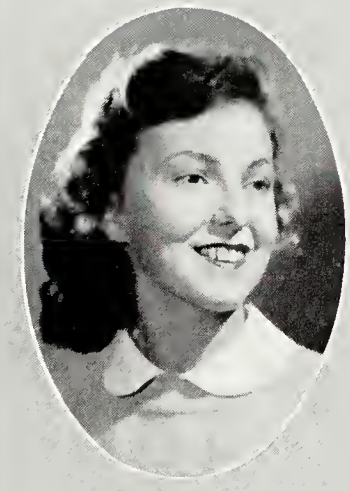

Patricia Masemer
Hanover, Pennsylvania

Mildred Mills
Statesville, North Carolina

Nancy Norris
Greensboro, North Carolina

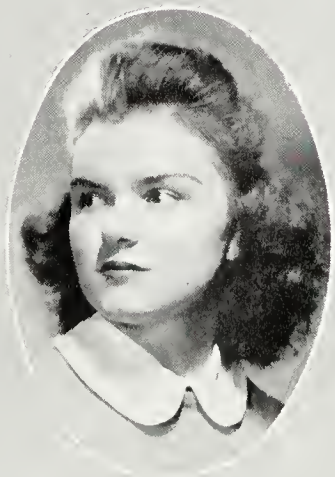

Lee Palmer
Detroit, Michigan

HIGH SCHOOL SENIORS

JACQUELYN SAUNDERS
CHARLESTON, WEST VIRGINIA

SONIA SCHWARTZ
BROOKLYN, NEW YORK

LUCY SINGLETON
RICHMOND, VIRGINIA

PATRICIA STOUSLAND
BAYSIDE, LONG ISLAND, N. Y.

"Move over folks, here we come"

HIGH SCHOOL UNDERCLASS OFFICERS

★ ★

Lucretia Riel . . . . . President
LaVelle Herrick . . . . . Vice-President
Betty Hardgrove . . . . . Secretary-Treasurer

Sponsor
Miss Deanne Barrow

HIGH SCHOOL UNDERCLASS

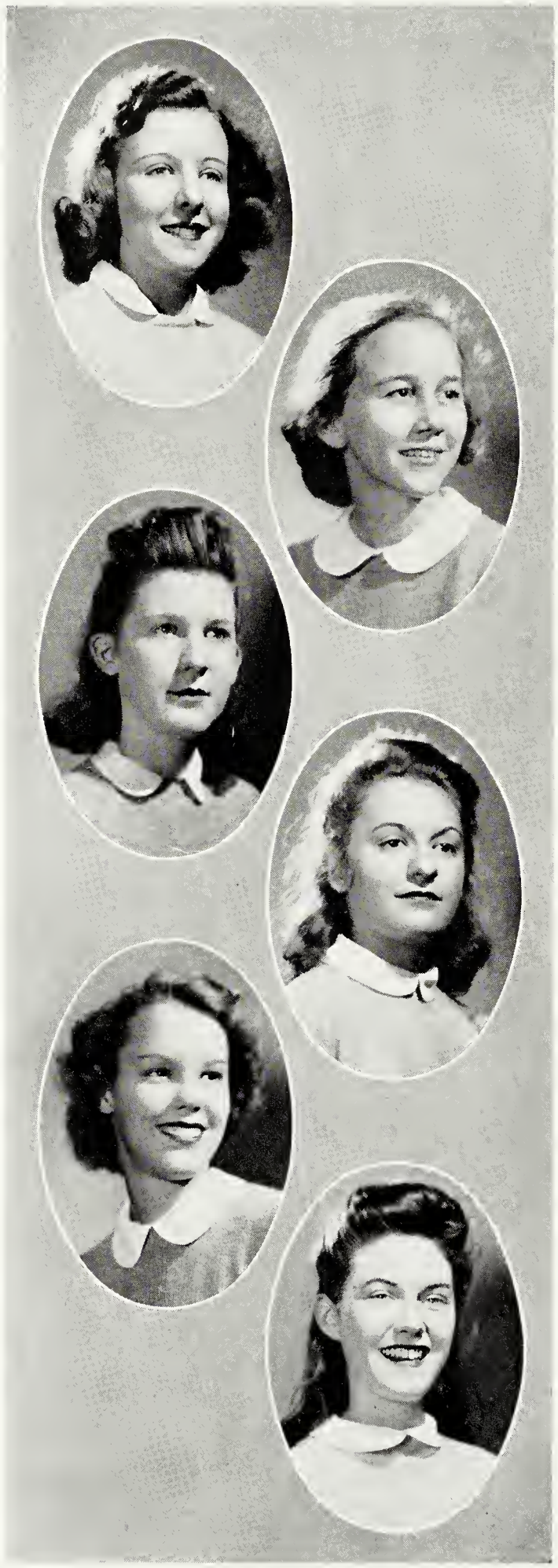

Barbara Beck
Newport News, Virginia

Van Bonney
Homestead, Pennsylvania

Ruth Bowie
Hyattsville, Maryland

Betty Lou Burger
Cabin John, Maryland

Patricia Bursley
Cumberland, Maryland

Nancy Campbell
Washington, D. C.

HIGH SCHOOL UNDERCLASS

SARAH CLARKE
ATLANTA, GEORGIA

JEAN CLOSE
WEST HARTFORD, CONNECTICUT

BETTY HARDGROVE
WESTFIELD, NEW JERSEY

GLORIA HAVEY
WASHINGTON, D. C.

DORIS HELMLE
NANTAHALA, NORTH CAROLINA

LAVELLE HERRICK
SUFFOLK, VIRGINIA

HIGH SCHOOL UNDERCLASS

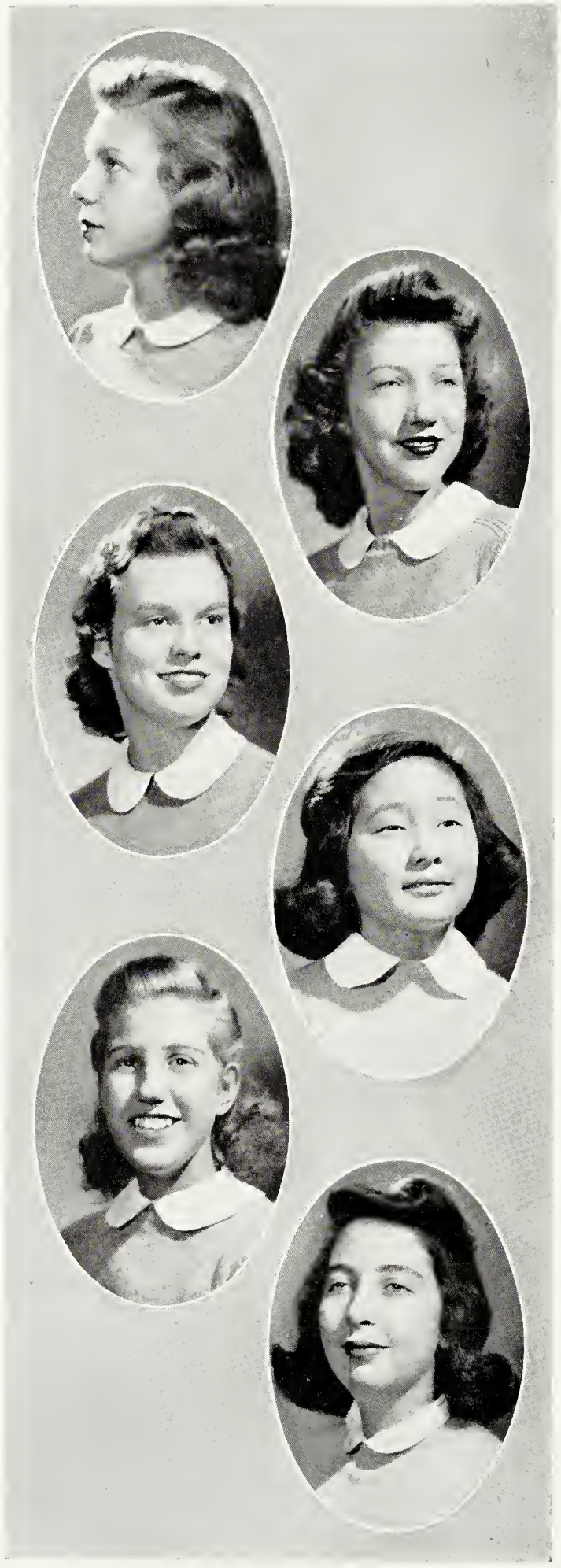

Ellen Jackson
Miami, Florida

Virginia Johnson
Washington, D.C.

Rebecca Jones
Salisbury, Maryland

Grace Kim
Honolulu, Hawaii

Doris LaClair
Washington, D. C.

Eileen Landon
Baltimore, Maryland

HIGH SCHOOL UNDERCLASS

DELFINA LIMA
HAVANA, CUBA

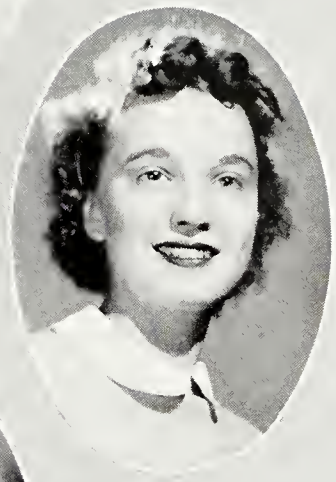

DORIS LINN
FAIRMONT, WEST VIRGINIA

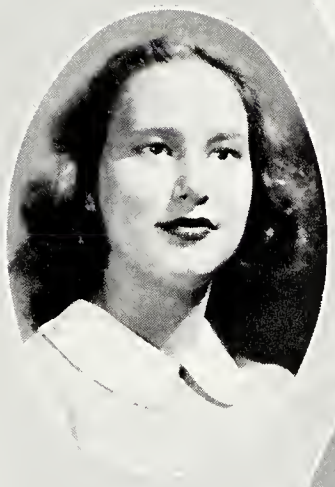

JANE LYONS
ROANOKE, VIRGINIA

ADRIENNE PARKER
LOUISVILLE, KENTUCKY

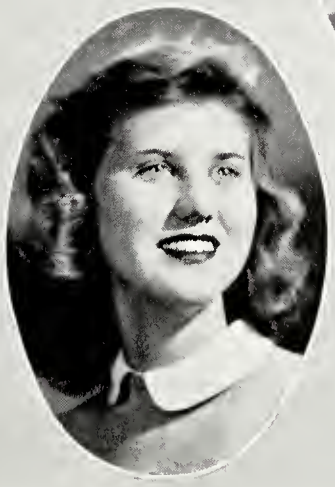

JOAN PATTER
CORNWALL-ON-HUDSON, N. Y.

HIGH SCHOOL UNDERCLASS

PEGGY PLEASANTS
WILSON, NORTH CAROLINA

LUCRETIA RIEL
LA GRANGE, ILLINOIS

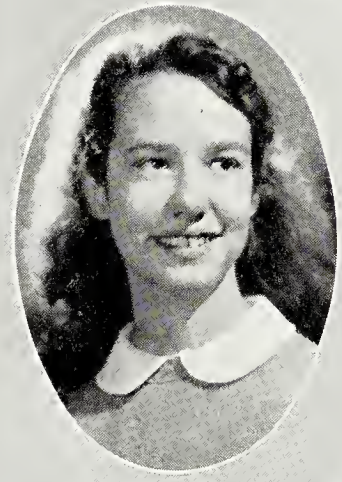

PAMELIA SMITH
WASHINGTON, D.C.

BETTY SPRIGGS
WASHINGTON, D.C.

"Last—but not least"

THE THEATRE
Three Thousand Years of Drama Acting and Stagecraft
CHENEY
ART TOD
BLACKSTONE COLLEGE FOR GIRLS · 1892 ·
The 1942 Acorn
The Onyx
ORGANIZATIONS

Miss Vaughan Aseltine | Brinkman Hultgren | Phillips Norris | McGhee Spry | Mrs. Primerano Williams

STUDENT COUNCIL

★ ★

ORIENTATION WEEK: Council acquainted all new students with the regulations and helped them to adjust themselves to their new surroundings.

I. R. B. WEEK: During this time "I Represent Blackstone" was impressed on the students at chapel talks, parties, teas, etc.

The Student Council is elected by the student body and acts as the governing body. Council, in and through various activities, endeavored to make the year a happy and successful one for each and every girl at B. C. G.

Officers

Nancy Brinkman . . . . . President
Eloise McGhee . . . . . Vice-President
Betty Phillips . . . . . Secretary
Dolly Hultgren . . . . . Treasurer

Genevieve Spry
Dorothy Aseltine
Margaret Williams
Nancy Norris

Faculty Advisers

Miss Carrie B. Vaughan
Mrs. Lavina Primerano

Palmer — Divers, Eglin — Todd — Rainey, Snider — Moore — Miss Philips, Bertram — Carey

Y. W. C. A. CABINET

★ ★

AT THE beginning of the 1941-42 session, the Y. W. C. A. Cabinet had the privilege of making the new students feel at home in B. C. G.

Recognizing that all work and no play proves to be dull, the Cabinet took advantage of the opportunities to sponsor activities of a light vein, such as birthday dinners and etiquette teas. Among its traditional parties are the Big Sister Party, Hallowe'en Party and P-Nut Party.

Broad in scope were the social service projects of this year which not only aided the less fortunate in these United States, but also gave a helping hand to refugees in war-torn Europe.

The vital religious program of the Y. W. C. A. included weekly Chapel and Candlelight Services. The latter, with their quiet meditative atmosphere, provided by soft organ music and tapering candles, were especially thought-uplifting and heart-stirring.

During days of study, the Cabinet has had the interest of the students at heart and has endeavored to render them the largest possible service through worth-while and beneficial campus activities.

Officers

Virginia Rainey . . . . . President
Rachel Divers . . . . . Vice-President
Ruth Palmer . . . . . Secretary
Ann Carey . . . . . Treasurer

Sponsor

Miss Philips

Committee Chairmen

Rachel Divers . . . . . Worship
Dorothy Todd . . . . . Social
Audrey Moore . . . . . Social Service
Anna Bertram . . . . . Finance
Wanda Snider . . . . . Charm
Jane Eglin . . . . . Publicity

Hultgren — Mrs. Herren — Norris — Featherstun — Miss Horne — Howard — Prettyman — Miss Philips — Riel — Hawks — Miss Thorp

SOCIAL STANDARDS

★ ★

THE main aim of the Social Standards Committee is to be of aid in developing in each Blackstone girl a more charming, and well-rounded personality. Were you told the appropriate dress for various occasions? Were you reminded to dress for dinner on Saturday evenings? Did you attend the house-meetings given on subjects necessary for the building of good taste? As a new organization, the S. S. C. has done much to help the girls in all points of etiquette and manners. They now leave their future in the hands of the class of '43 for further development.

Officers

Doris Hultgren	President
Marian Prettyman	Vice-President
Virginia Featherstun	Secretary
Ann Hawks	Treasurer
Nancy Howard	Junior Class Representative
Nancy Norris	High School Senior Class Representative
Lucretia Riel	High School Underclass Representative

Faculty Committee

Miss Thorp, *Chairman*
Miss Horne
Miss Philips
Mrs. Herren

ACORN STAFF

McClutchey Baird Miss Thorp
Baily Craddock Eglin Gibbs
Hart Havey Hawks
Hines Hultgren Mason Milne
Tait Waldren Wood

ACORN STAFF

★ ★

Editorial Staff

Ruth McClutchey . . . . . Editor-in-Chief
Geraldine Wood }
Marilyn Baily } . . . . . Co-Organization Editor
Minor Hart . . . . . Humor Editor
Mary Helen Hines . . . . . Athletic Editor
Jane Eglin . . . . . Art Editor
Doris Hultgren . . . . . Snapshot Editor
Martie Lou Waldren . . . . . Assistant Snapshot Editor

Class Representatives

Jayne Mason . . . . . Senior
Ann Hawks . . . . . Junior Liberal Arts
Martha Tait . . . . . Junior Commercial
Gloria Havey . . . . . High School
Frances Craddock . . . . . Day Student

Business Staff

Martha Baird . . . . . Business Manager
Marjorie Gibbs . . . . . Advertising Manager
Nellie Milne . . . . . Typist

Faculty Adviser

Miss Mary Katherine Thorp

ONYX STAFF

Spry Freeman Moore Miss Wingo Miss Horne
Baily Bertram Carey Clark
Craddock Featherstun Hart Hoke James
Kirkby Mason Rainey Rowe
Shaw Singleton Smith Snider Souter
T. Stevenson Tait Weikel Weir Woodson

ONYX STAFF

★ ★

Editorial Staff

Genevieve Spry, Anna Mae Freeman . . . . . Co-Editors
Wanda Snider . . . . . News Editor
Virginia Shaw, Evelyn Weir, Martha Tait, Thurley Stevenson . . . . . Reporters
Emily Woodson . . . . . Literary Editor
Carmen Smith . . . . . Feature Editor
Ruthie Souter . . . . . Assistant Feature Editor
Frances Rowe . . . . . Athletic Editor
Alberta James . . . . . Assistant Athletic Editor
Minor Hart . . . . . Club Editor
Dennie Weikel . . . . . Assistant Club Editor
Virginia Rainey . . . . . Society Editor
Victoria Ling . . . . . Humor Editor
Anna Bertram . . . . . Photographic Editor
Lucy Singleton . . . . . High School Editor
Frances Craddock . . . . . Day Student Editor

Business Staff

Audrey Moore . . . . . Business Manager
Marian Prettyman, Marilyn Baily . . . . . Co-Advertising Managers
Jayne Mason, Dorothy Funk . . . . . Co-Circulation Managers
Miriam Clark . . . . . Head Typist
Anne Carey, Virginia Featherstun, Betty Kirkby, Leola Hoke, Gloria Havey . Typists

Faculty Advisors

Miss Lucille Horne . . . . . Literary Adviser
Miss Lillian Wingo . . . . . Business Adviser

GLEE CLUB

★ ★

Miss Lois Fisher . . . . . Director

First Sopranos

Eleanor Darwin
Virginia Featherstun
Arlene Hefflebower
Boo Humphrey
Betty Johns
Grace Kim
Betty Kirkby
Anne Landrum
Jane Lyons
Gene Morrison
Wanda Snider
Beverly Stevens
Peggy Yoak

Second Sopranos

Juanita Crosier
Betty Hardgrove
Leola Hoke
Dolly Hultgren
Martha Joyner
Ruth McClutchey
Lucy Singleton
Berkely Stevenson

Altos

Marilyn Baily
Mary Forrester
Margie Hughes
Eileen Landon
Mary Jean Naylor
Wilma Palmer
Iris Saville
Gerre Wood
Carolyn Williams

GLEE CLUB

★ ★

THE Glee Club is one of the most active groups on the campus, taking part in all chapel programs. In December the Glee Club broadcasted over WRVA in Richmond, Virginia. Before the Christmas holidays the Glee Club has its annual Christmas Candlelight Vesper Service.

This choir went on its annual tour of Virginia and West Virginia early in March. In April, Randolph-Macon Men's College gave an exchange program, which was sponsored by the Glee Club.

During the remainder of the year, the Glee Club rendered valuable service in various programs and, after the May Day musical activities, culminated its year's program with the annual Twilight Vesper Service during Commencement.

Officers

Virginia Featherstun	President
Gene Morrison	Secretary-Treasurer
Dolly Hultgren	Librarian
Ruth McClutchey	Publicity Manager

Sponsor

Miss Lois Fisher

Ensemble

Gene Morrison
Beverly Stevens
Virginia Featherstun
Leola Hoke
Dolly Hultgren
Mary Jean Naylor
Gerre Wood
Carolyn Williams
Wilma Palmer

ADAMS AJEMIAN ASELTINE BAILY BAIRD BECK BOWIE BROOKS BURSLEY
BYRD CHANDLER CHESNEY CAREY COX CRADDOCK CROSIER DARWIN DIVERS EGLIN
ENDICOTT FAIR FEATHERSTUN FORRESTER FREEMAN GIBBS HALL HARDGROVE HART HAVEY
HAWKS HEFFLEBOWER HINES HOKE HOWARD HUGHES HULTGREN HUMPHREY HURSEY JACKSON
JAMES JONES JOYNER CARO KIM LA CLAIR LANDON LANDRUM LORD MASON

MASK AND WIG

★ ★

MASK AND WIG, the dramatic club, is open to all members of the student body. This year, Mask and Wig presented one three-act play and a one-act play. The fall play was "The Ghost Flies South," by Fredrick Jackson. The one-act play was given in March. It was "Silver-Tipped Guns," written by a student and presented and directed by the production class.

Officers

Katherine Reed . . . . . President
Betty Kirkby . . . . . Vice-President
Audrey Moore . . . . . Secretary
Ruth Palmer . . . . . Treasurer

Sponsor

Mrs. Faye M. Nelson

MASK AND WIG

MATHER MC CARTY MRS. NELSON REED KIRKBY MOORE R. PALMER MC CLUNG MC CLUTCHEY
MC GHEE GILL MILLER MILNE MOYER J. NAYLOR NORRIS W. PALMER PARKER PHILLIPS
PLEASANTS PATTER PUCKHABER RAINEY RIEL ROSS ROWE SCHLICHER SCHWARTZ SHAW
SINGLETON SMITH SNIDER SOUTER SPRIGGS SPRY STANTON STEVENS B. STEVENSON T. STEVENSON
TAIT TIPTON WAGSTAFF WALDREN WEIKEL WEIR WOOD WYAND YOAK ZANE

INTERNATIONAL RELATIONS CLUB

★ ★

THE International Relations Club in co-operation with the Carnegie Endowment for International Peace has the following as its aims:

To gain a greater knowledge of international affairs;
To promote free discussions;
To concentrate on the needs of others;
To think toward the future.

The Chapter at Blackstone was established in 1937 and has been especially active during the past year. In co-operation with the Y. W. C. A., the I. R. C. has sponsored Red Cross and "Bundles for Britain."

Officers

Iris Saville	President
Barbara Brooks	Vice-President
Emily Woodson	Secretary-Treasurer

Sponsor

Miss Mary Katherine Thorp

INTERNATIONAL RELATIONS CLUB

Seville Brooks Woodson Miss Thorp

Alley Baily Bertram Carey Caro

Chesney Clark Craddock Fair Freeman Hambrick Hoke

Howard Hultgren Joyner Kim Knupp Landon J. Ling

McGhee Morrison Naylor Payne Rainey Reed Redditt

Spry B. Stevenson T. Stevenson Tipton Weir Williams Wyand

HOME ECONOMICS CLUB

★ ★

THE Home Economics Club includes students who are enrolled in Home Economics and Home Making, or those who are especially interested in the home. Its objectives are: To develop individual initiative and leadership within the club; to develop an appreciation of the field of Home Economics; to inform the girls of opportunities offered by vocational Home Economics as a profession; to provide opportunities for recreation and social contact.

Officers

Marian Prettyman	President
Dora Tipton	Secretary
Iris Saville	Treasurer
Minor Hart	Club Reporter
Jean Mather	Historian

Sponsor

Mrs. Helen Drummond Herren

HOME ECONOMICS CLUB

Prettyman
Bertram
Knupp

Saville
Hultgren
F. Payne

Mrs. Herren
Brinkman
McGaw

Byrd
Hursey
Todd

Mather
Chesney
McGhee

Hart
Joyner
Wyand

Tipton
Hambrick
R. Palmer

PRESIDENTS' FORUM

★ ★

Members

Nancy Brinkman	Student Council
Virginia Rainey	Y. W. C. A.
Doris Hultgren	Social Standards
Ruth McClutchey	Acorn Editor
Genevieve Spry, Anna Freeman	*Onyx* Editors
Virginia Featherstun	Glee Club
Katherine Reed	Mask and Wig
Iris Saville	International Relations Club
Marian Prettyman	Home Economics Club
Emily Woodson	Speaking Choir
Frances Craddock	Day Students
Jayne Mason	New Jersey Club
Eloise McGhee	West Virginia Club
Betty Spriggs	Capitol Club
Leola Hoke	Gables' Club
Wanda Snider	Art Club
Joan Patter	New York Club
Miriam Clark	Riding Club
Margie Gibbs	Panhellenic Council
Katherine Reed	Sigma Iota Chi
Betty Phillips	Kappa Delta Phi
Dorothy Todd	Zeta Mu Epsilon
Audrey Moore	Alpha Iota
Ruth McClutchey	Beta Phi Gamma
Eloise McGhee	Delta Psi Omega
Wanda Snider	Ten Pens
Julia Ling	Beta Club
Betty Phillips	Athletic Council
Frances Rowe	Tiger Captain
Dorothy Todd	Bat Captain
Martha Baird	Senior Class
Shirley Newell	Junion Liberal Arts
Nancy Howard	Junior Commercial
Mildred Mills	High School Senior
Lucretia Riel	High School Underclass

SPEAKING CHOIR

★ ★

THE Choral Speaking group was organized at Blackstone College in 1940 by Miss Marguerite Graham. It is the first active choir of its type in this section of the State. The organization gives delightful concerts during the year.

Officers

Emily Woodson . . . . . President
Anna Bertram . . . . . Secretary-Treasurer

Sponsor

Miss Marguerite Graham

Members

Anna Bertram
May Belle Humphrey
Marian Hursey
Doris La Clair
Marjorie Payne
Katherine Wilson
Emily Woodson

HANDBOOK STAFF

★ ★

Gerre Wood	Editor
Ruth Souter	Student Government Representative
Carolyn Williams	Y. W. C. A. Representative
Ann Hawks	Acorn Representative
Virginia Shaw	*Onyx* Representative
Helen McClung	Athletic Association Representative
Miss Carrie B. Vaughan	Faculty Adviser

Baird Brinkman Freeman Mr. Glick Miss Horne
McClutchey Moore Rainey Mr. Spindler
Spry Mrs. Primerano Miss Thorp Miss Vaughan Miss Wingo

BOARD OF PUBLICATIONS

★ ★

Genevieve Spry . . . . . Chairman

Members

President
J. Paul Glick

Dean of Students
Miss Carrie B. Vaughan

Assistant Dean
Mrs. Lavina Primerano

Dean of Curriculum
Mr. Frank Spindler

Acorn Advisor
Miss Mary K. Thorp

Onyx Literary Advisor
Miss Lucile Horne

Onyx Business Advisor
Miss Lillian Wingo

Editor of Acorn
Ruth McClutchey

Acorn Business Manager
Martha Baird

Co-Editors of Onyx
Genevieve Spry - Anna Mae Freeman

Onyx Business Manager
Audrey Moore

President of Student Body
Nancy Brinkman

President of Y. W. C. A.
Virginia Rainey

DAY STUDENTS CLUB

★ ★

THE Day Students Club was organized for the purpose of promoting the interest of the day students in B. C. G. activities and for fostering a spirit of comradeship. The college has furnished a lounge in which the day students may study and hold meetings when they desire. Through this organization the day students feel that they are more closely bound to college life.

Officers

Frances Craddock . . . . . President
Annie Roberts . . . . . Secretary

Sponsors

Mrs. Fellers Mrs. Beville

Members

Grace Atkinson
Marilyn Baily
Frances Craddock
Eva Dalton
Elizabeth Gunn
Ruth Hale
Frances Hammack
Nancy Hurt
Ruby Mae Love
Annie Lewis Roberts
Mary Elizabeth Robertson
Mrs. Dorothy Rist
Vivian Williams

NEW JERSEY CLUB

★ ★

THE New Jersey Club is only in its second year of development. The purpose of the club is to promote a closer feeling of unity between the girls from our state. Throughout the year there have been parties and get-to-gethers both here at school and home on vacations. Traveling to and from school has been made more pleasant by this relationship.

Officers

JAYNE MASON . . . . . President
DOLLY HULTGREN . . . . . Secretary-Treasurer

Sponsor

MISS JOAN STANLEY

Members

EONA FAIR
BETTY HARDGROVE
DORYS HARRISON
DOLLY HULTGREN
THELMA MCGAW
FRANCES PAYNE
LORRAINE SCHLICHER
VIRGINIA SHAW
THURLEY STEVENSON
DELORES ZANE

WEST VIRGINIA CLUB

★ ★

WEST VIRGINIA has one of the largest populations on the campus of B. C. G. These girls love to talk about "them hills of West Virginia."

Officers

Eloise McGhee . . . . . President
Peggy Yoak . . . . . Vice-President
Ruth Souter . . . . . Secretary-Treasurer

Sponsor

Mrs. Faye M. Nelson

Members

Anne Hambrick
Peggy Hays
Leola Hoke
Doris Anne Lynn
Helen McClung
Eloise McGhee
Iris Saville
Wanda Snider
Ruth Souter
Nancy Tabor
Mary Wyand
Peggy Yoak

THE CAPITOL CLUB

★ ★

THE Capitol Club is composed of girls from the District of Columbia. This club was newly organized this fall and we hope it will make continued progress in the years to come.

Officers

Betty Spriggs	President
Margie Hughes	Vice-President
Katherine Reed	Treasurer
Florence Byrd	Secretary

Sponsor

Mrs. Lavina Primerano

Members

Betty Lou Burger
Ruth Bowie
Florence Byrd
Rosemary Endicott
Gloria Havey
Arleen Hefflebower
Margie Hughes
Ellen Jackson
Virginia Johnson
Grace Kim
Doris LaClair
Gene Morrison
Katherine Reed
Betty Spriggs

GABLES CLUB

★ ★

THIS year opens the way for the newly organized Gables Club. The purpose is to encourage friendship and fellowship among the residents of the Gables.

The monthly meetings honor the member's birthdays and the holidays of the year.

FLOWER: Yellow Chrysanthemum

COLORS: Gold and Brown

Officers

LEOLA HOKE . . . . . President
CAROLYN WILLIAMS . . Vice-President
JULIA LING . . . . . Secretary
ANNA MAE FREEMAN . . . . Treasurer
VICTORIA LING . . . Keeper of Archives
WANDA SNIDER . . . . Keeper of Diary

Sponsor

MRS. J. PAUL GLICK

Honorary Members

DEANE BARROW
MISS LEWIS
MISS PHILIPS

Members

ANNA MAE FREEMAN
LEOLA HOKE
JULIA LING
VICTORIA LING
GENE MORRISON
MARY JEAN NAYLOR
ELOISE MCGHEE
IRIS SAVILLE
WANDA SNIDER
CAROLYN WILLIAMS
EMILY WOODSON

ART CLUB

★ ★

THE Art Club is for those who are interested or talented in art. The club activities include both social and practical opportunities.

Officers

Wanda Snider . . . . . President
Dora Tipton . . . . . Vice-President
Peggy Yoak . . . . . Secretary-Treasurer

Sponsor

Miss Adelihde Philips

Members

Sarah Adams
Alice Ajimian
Dorothy Aseltine
Margery Bentley
Anna Bertram
Eona Fair
Doris Harrison
Grace Kim
Miriam Knupp
Victoria Ling
Anne Lord
Jean Mather
Gene Morrison
Betty Moyer
Jean Naylor
Iris Saville
Wanda Snider
Thurley Stevenson
Dora Tipton
Catherine Wilson
Caroline Williams
Peggy Yoak

NEW YORK CLUB

★ ★

THE New York Club, a newly organized group, has made fast progress this year. The club was started to bring the girls from New York closer together. It has not only accomplished that purpose, but has been a definite asset to Blackstone this year.

Officers

Joan Patter	President
Toni Lindsay	Vice-President
Betty Gruendike	Secretary-Treasurer

Sponsor

Miss Lois Fisher

Members

Alice Ajemian
Betty Gruendike
Muriel Kling
Toni Lindsay
Anne Lord
Harriet Miller
Nellie Milne
Joan Patter
Sonia Schwartz
Evelyn Weir

RIDING CLUB

★ ★

Officers

Miriam Clark . . . . . President
Eileen Landon . . . . . Vice-President
Billy Heise . . . . . Secretary-Treasurer

Members

Ann Carey
Minor Hart
Dolly Hultgren
Ruthie Bowie
Nellie Milne
Betty Gruendike
Pat Stousland
Beverly Stevens
Jean Mather
Doris Lynn
Nancy Hurt

SORORITIES

Miss Fuller
Reed
Phillips
Mrs. Nelson
Todd
Mrs. Townsend
Gibbs
Prettyman
Miss Wingo
Miss Mims
Bertram

PANHELLENIC COUNCIL

★ ★

PANHELLENIC COUNCIL is composed of two representatives and the sponsors of each social sorority. This council sets up the rules and regulations concerning rushing and pledging, and settles any questions which may arise regarding any phase of sorority life.

SIGMA IOTA CHI

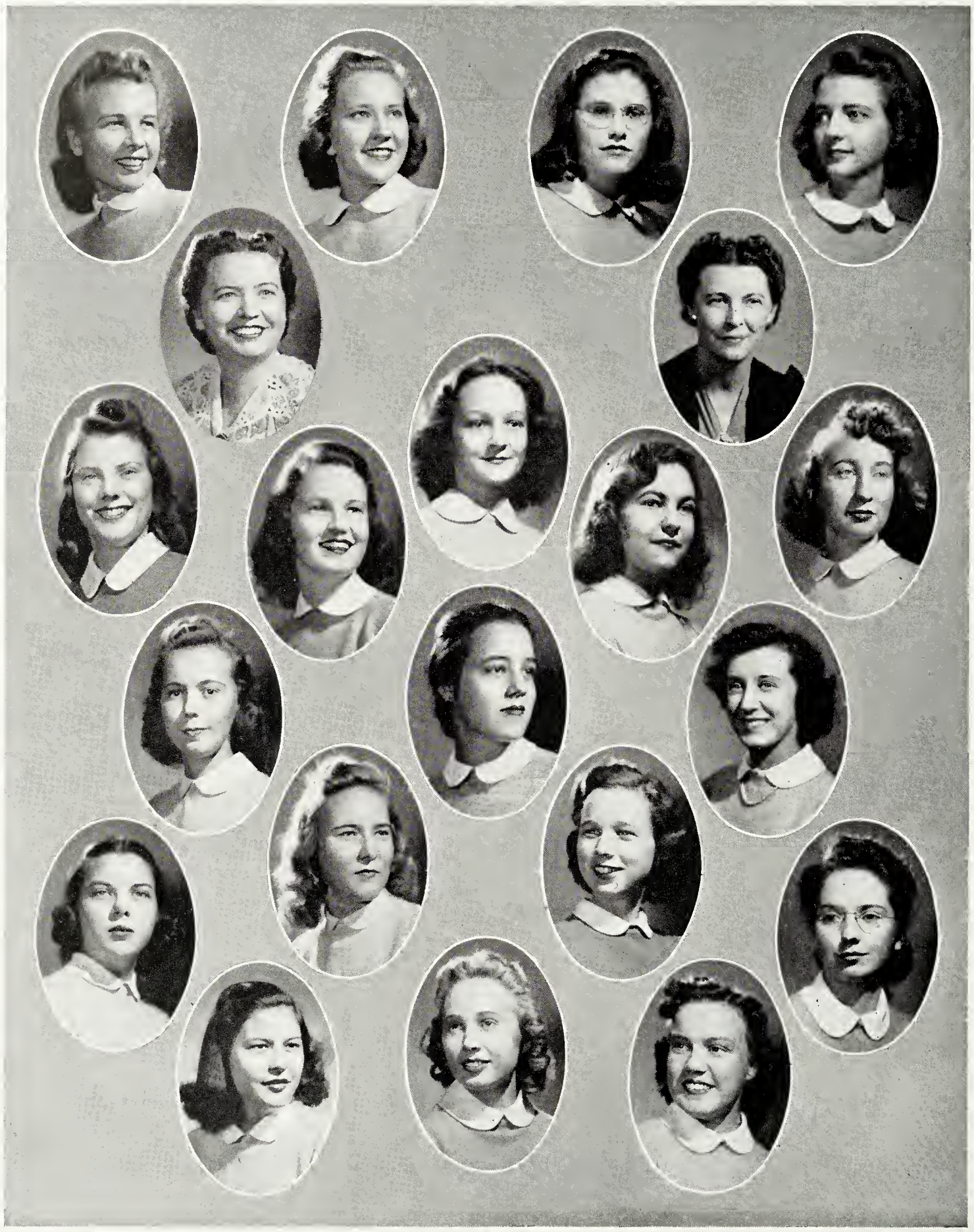

Reed
Aseltine
McCarty
Miss Wingo
Hultgren
Souter
Carey
Clark
McClutchey
Flowers
Joyner
Wyand
Morrison
Giddings
Rainey
Mrs. Nelson
Mason
Yoak
Bertram
Hambrick
Saville

SIGMA IOTA CHI

★ ★

COLORS: Purple and Gold
FLOWER: Violet
PUBLICATIONS: *The Parchment; The Scroll*

MU CHAPTER
(Established 1928)

Officers

KATHERINE REED . . . . . President
ANN CAREY . . . . . Vice-President
GENE MORRISON . . . . . Secretary
ANNA BERTRAM . . . . . Treasurer

Sponsors

MRS. FAYE M. NELSON MISS LILLIAN WINGO

Members

Actives

ANNA BERTRAM
ANN CAREY
MIRIAM CLARK
ANN HAMBRICK
DORIS HULTGREN
SUSAN GIDDINGS
MARTHA JOYNER
JAYNE MASON
RUTH MCCLUTCHEY
GENE MORRISON
VIRGINIA RAINEY
KATHERINE REED
IRIS SAVILLE

Pledges

DOROTHY ASELTINE
JEAN FLOWERS
FRANCES MCCARTY
RUTH SOUTER
MARY WYAND
PEGGY YOAK

KAPPA DELTA PHI

Phillips
Chesney
Schlicher

Brinkman
Fair
Weir

Prettyman
Mrs. Townsend
Spry

Hawks
Zane

Baird
Howard
Stanton

KAPPA DELTA PHI

★ ★

COLORS: Orchid, Straw, and Bronze

FLOWERS: Orchid, Sweet Pea

PUBLICATIONS: *The Torch; The Eagle's Wing*

ETA CHAPTER

(Established 1928)

Officers

BETTY PHILLIPS . . . . . President
NANCY BRINKMAN . . . . . Vice-President
MARTHA BAIRD . . . . . Secretary
MARIAN PRETTYMAN . . . . . Treasurer

Sponsor

MRS. MINNIE D. TOWNSEND

Members

Actives

MARTHA BAIRD
NANCY BRINKMAN
BETTY PHILLIPS
MARIAN PRETTYMAN
GENEVIEVE SPRY

Pledges

KATHERINE CHESNEY
EONA FAIR
ANN HAWKS
NANCY HOWARD
LORRAINE SCHLICHER
SUE STANTON
EVELYN WEIR
DOLORES ZANE

ZETA MU EPSILON

Todd Gibbs B. Brooks Hart

Miss Fuller Miss Mims

Barrow Hays P. Brooks Kirkby Mather
McClung M. Naylor R. Palmer Rowe S. Hapland
V. Shaw B. Stevens T. Stevenson

ZETA MU EPSILON

★ ★

COLORS: Orchid and Silver

FLOWER: Wood Violet

PUBLICATIONS: *The Evergreen; Zeta Mule*

ETA CHAPTER

(Established 1931)

Officers

DOROTHY TODD . . . . . President
MARJORIE GIBBS . . . . . Vice-President
BARBARA BROOKS . . . . . Secretary
MINOR HART . . . . . Treasurer

Sponsors

MISS JIMMIE MIMS MISS MARTHA FULLER

Members

Actives

DEANNE BARROW
BARBARA BROOKS
MARJORIE GIBBS
MINOR HART
ELIZABETH KIRKBY
MARY JEAN NAYLOR
RUTH PALMER
DOROTHY TODD

Pledges

PATRICIA BROOKS
PEGGY HAYS
JEAN MATHER
HELEN MCCLUNG
FRANCES ROWE
FIFI SHAPLAND
VIRGINIA SHAW
BEVERLY STEVENS
THURLEY STEVENSON

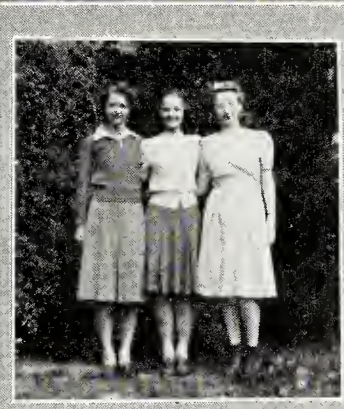

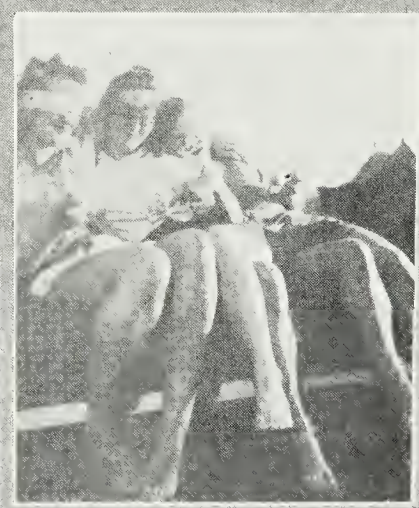

Sigmas

Kappas

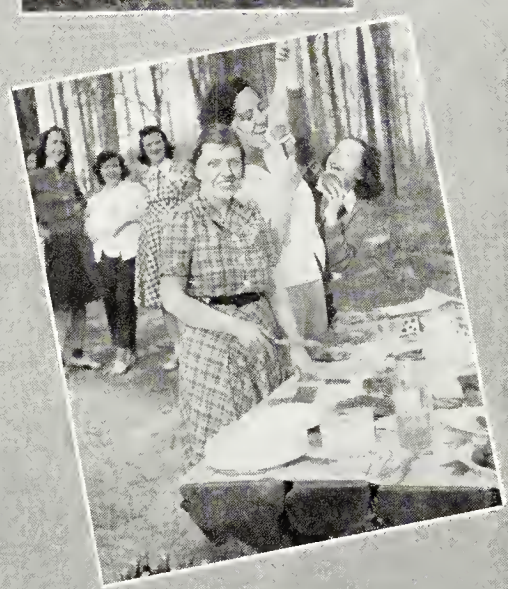

Zetas

HONORARY

PHI THETA KAPPA

Phi Theta Kappa National Junior College Fraternity
Phi Beta Kappa National Senior College Fraternity

★ ★

PHI THETA KAPPA is a national honorary junior college fraternity for high achievement in scholastic work.

Officers

Genevieve Spry . . . . . President
Iris Saville . . . . . Secretary-Treasurer

Sponsor

Miss Jimmie Mims

Members

Virginia Alley
Nancy Brinkman
Jane Elgin
Victoria Ling
Eloise McGhee
Mary Jean Naylor
Berkley Stevenson
Gerre Wood
Emily Woodson
Mary Wyand
Peggy Yoak

Baird Moore Milne Hursey Freeman

ALPHA IOTA

★ ★

DELTA PI Chapter of Alpha Iota International Commercial Fraternity was established at Blackstone College in 1938.

Alpha Iota encourages the attainment of increased efficiency, highest standards, and greater progress in the field of commerce. There are over 140 chapters of Alpha Iota in the United States and Canada.

The official publication is the *Notebook;* the official colors are blue and white.

Officers

Audrey Moore . . . . . President
Nellie Milne . . . . . Vice-President
Marion Hursey . . . . . Secretary-Treasurer

Sponsor

Mrs. Minnie Drake Townsend

Members

Martha Baird
Nancy Howard
Marion Hursey
Nellie Milne
Audrey Moore
Wilma Palmer
Virginia Shaw
Catherine Wilson

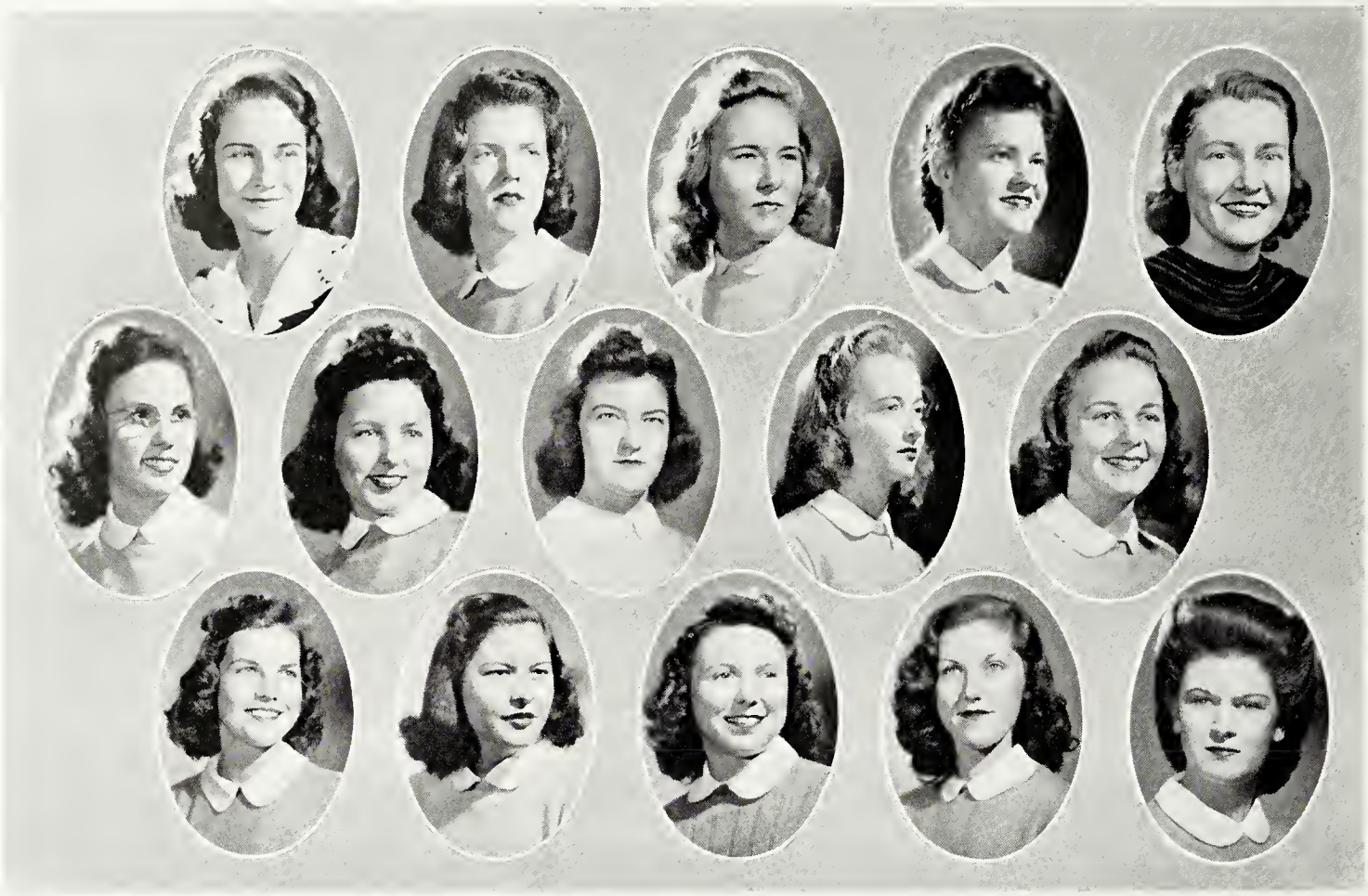

Miss Horne — Spry — McClutchey — Baird — Miss Thorp
Freeman — McGhee — Milne — Tait — Shaw
Snider — Souter — T. Stevenson — Weir — Wood

BETA PHI GAMMA

National Journalistic Fraternity
Beta Phi Gamma, Junior College
Alpha Phi Gamma, Senior College

★ ★

BETA PHI GAMMA is a journalistic fraternity whose purpose is to recognize individual ability and achievement in journalistic pursuits; to serve and promote the junior college through journalism; and to unite in a fraternity, congenial students interested in journalism.

The Zeta Chapter of Beta Phi Gamma was established at Blackstone College in April, 1941.

Zeta Chapter

(Established 1941)

Officers

Ruth McClutchey . . . . . President
Genevieve Spry . . . . . Secretary
Martha Baird . . . . . Treasurer

Sponsors

Miss Lucille Horne — Miss Mary Katherine Thorp

Members

Martha Baird
Anna Freeman
Victoria Ling
Ruth McClutchey
Eloise McGhee
Nellie Milne
Virginia Shaw
Wanda Snider
Ruth Souter
Genevieve Spry
Thurley Stevenson
Martha Tait
Evelyn Weir
Gerre Wood

Baily Hoke McClutchey McGhee Moyer
Mrs. Nelson Rainey Smith Wood

DELTA PSI OMEGA

Honorary Dramatic Fraternity

★ ★

THE purposes of this fraternity are: To stimulate interest in dramatic activities; to secure for the college all the advantages of a large national honorary fraternity; and by selecting worthy students to membership, to serve as a reward for their participation in the dramatic organizations of the college. This cast in no way aims to take the place of the regular dramatic club.

Officers

Mrs. Faye M. Nelson . . . . . Grand Director
Eloise McGhee . . . . . Cast Director, Stage Manager
Leola Hoke . . . . . Cast Secretary, Business Manager
Carmen Smith . . . . . Cast Vice-President, Head Usher

Members

Marilyn Baily
Leola Hoke
Ruth McClutchey
Eloise McGhee
Betty Moyer
Carmen Smith
Gerre Wood

Snider, Brinkman, Hambrick, Woodson, Saville, Mrs. Nelson, Prettyman, M. Naylor, Spry, Alley, Hultgren

TEN PENS

Honorary English Club

★ ★

THIS honorary club was established in 1928 and consists of the ten highest-ranking English students. It aims to promote an appreciation of literature, a desire for research, and a method of self-expression. It seeks to recognize the efforts and achievements attained by students in the literary world.

Officers

Wanda Snider	President
Emily Woodson	Vice-President
Marian Prettyman	Secretary
Genevieve Spry	Treasurer
Anne Hambrick	Librarian

Sponsor

Mrs. Faye M. Nelson

Members

Virginia Alley
Nancy Brinkman
Anne Hambrick
Doris Hultgren
Mary Jean Naylor
Marian Prettyman
Iris Saville
Wanda Snider
Genevieve Spry
Emily Woodson

Norris J. Ling Miss Graham Riel Jackson
McLaughlin Caro M. Mills Hefflebower

THE NATIONAL BETA CLUB

Honorary High School Sorority

★ ★

BETA CLUB is a non-secret leadership organization of high school students of America. Its objects are to encourage effort, to promote character, and to stimulate achievement among its members.

Officers

Julia Ling . . . . . President
Nancy Norris . . . . . Vice-President
Lucretia Riel . . . . . Secretary-Treasurer

Sponsor

Miss Marguerite Graham

Members

Elizabeth Caro
Arlene Hefflebower
Ellen Jackson
Julia Ling
Marian McLaughlin
Mildred Mills
Nancy Norris
Lucretia Riel

Lovell
ATHLETICS

ATHLETIC COUNCIL

★ ★

SPORTS are an important part in the life at B. C. G. The Athletic Council plays a definite part in all athletic activities. The whole school, guided by them, has developed a high standard of competition, friendly rivalry, and hardy enthusiasm. We appreciate the spirit of sportsmanship which they exemplify.

Officers

Betty Phillips	President
Marjorie Gibbs	Secretary-Treasurer
Dorothy Todd	"Bat" Captain
Frances Rowe	"Tiger" Captain
Nancy Brinkman	Basketball Manager
Miss Jimmie Mims	Athletic Director

TIGERS

★ ★

THE Tigers won for the second year in succession. These girls certainly have what it takes.

Members

Adams
Alvarez
Alley
Baird
Bertram
Brooks
Carey
Divers
Eglin

Allen
Archer
Aseltine
Beck
Bonney
Bowie
Caro
Chandler
Close
Cox
Crosier
Endicott
Giddings

Freeman
Gibbs
Havey
Hambrick
Hughes
James
Joyner
Kirkby

Gill
Hardgrove
Harrison
Hefflebower
Heise
Helmle
Hines
Hoke
Johnson, M.
Johnson, V.
Jones
Kim

Knupp
LaClair
Mason
Morrison
Naylor
Patter
Palmer
Phillips

Landon
Landrum
Linn
Lord
Masemer
McLaughlin
Moyer
Naylor
Palmer, L.
Palmer, W.
Parker
Payne

Rainey
Reed
Rowe
Singleton
Shiflet
Snider
Smith
Spriggs
Tipton

Pleasants
Puckhaber
Saunders
Schlicher
Souter
Stevens
Stousland
Tait
Wagstaff
Weir
Williams
Wood

BATS

★ ★

THE Bats lost, but they showed their fine spirit of sportsmanship in doing so. Here's luck to you, Bats, next year.

Members

Blafka
Brinkman
Bryan
Burger
Byrd
Clark
Craddock
Featherstun
Forrester

Ajemian
Baily
Barkley
Bayley
Bell
Bennett
Bentley
Brooks, P.
Bryant
Bursley
Chesney
Dalton
Darwin

Funk
Hall
Hart
Hultgren
Hursey
Jackson
Johns
Kling
Ling, J.

Durney
Fair
Flowers
Grove
Gruendike
Gunn
Hale
Hayes
Herrick
Howard
Humphrey
Lindsey
Long

Ling, V.
McClutchey
McGaw
McGhee
Mills
Milne
Mitrani
Moore
Newell

Love
McCarty
McClung
Mather
Miller
Payne
Reddett
Robertson
Robertson, M.
Schwartz
Shapland
Shaw
Sherman

Prettyman
Riel
Roberts
Ross
Saville
Spry
Todd
Woodson
Young

Souter
Stanton
Stevenson, B.
Stevenson, T.
Tabor
Taylor
Waldren
Weikel
Williams
Wilson
Wyand
Yoak
Zane

BASKETBALL

★ ★

Officers

Frances Rowe	Captain
Nancy Brinkman	Manager
Miss Jimmie Mims	Coach

Squad

Barbara Brooks	LaVelle Herrick	Ruth Palmer
Patty Brooks	Mary Helen Hines	Frances Rowe
Mary Helen McClung	Marion Hursey	Fifi Shapland
Marjorie Gibbs	Martha Joyner	Dora Tipton
Gloria Havey	Audrey Moore	Dot Todd

Tigers		Bats	
Alley	V. Johnson	Brinkman	Shaw
Carey	Phillips	Funk	Spry
Chandler	Pleasants	Hart	Wilson
Endicott	Schlicher	Miller	Wyand
Hardgrove	M. Williams	F. Payne	

Schedule

Blackstone	25	Crewe	21
Blackstone	25	Medical College	6
Blackstone	13	Hopewell High School	19
Blackstone	14	Medical College	13
Blackstone	4	Richmond Rebels	26
Blackstone	12	Hopewell High School	10
Blackstone	10	Richmond Rebels	35

HOCKEY

★ ★

Officer

Frances Rowe, Captain

Squad

Nancy Brinkman
Virginia Featherstun
Mary Helen Hines
Nancy Howard
Alberta James
Doris La Clair
Joan Patter
Betty Phillips
Marion Prettyman
Frances Rowe
Dorothy Todd
Margaret Williams
Dolores Zane

Tigers

Aseltine
B. Brooks
Havey
Hefflebower
Helmle
Hines
James
La Clair
Landon
Patter
Phillips
Tipton
Rowe
Williams
Chandler

Bats

Blafka
Brinkman
P. Brooks
Fair
Featherstun
Howard
Moore
Prettyman
Ross
Shapland
Todd
Zane
Durney
Trosper

TENNIS

Mary Helen Hines
Gloria Havey
Katherine Chesney
Anne Hardy

SOFTBALL

SOFTBALL is our favorite spring game. Bat and Tiger competition was, as always, very keen.

CHEER LEADERS

Kitty Chesney
Peggy Hays
Dolores Zane
Margaret Williams

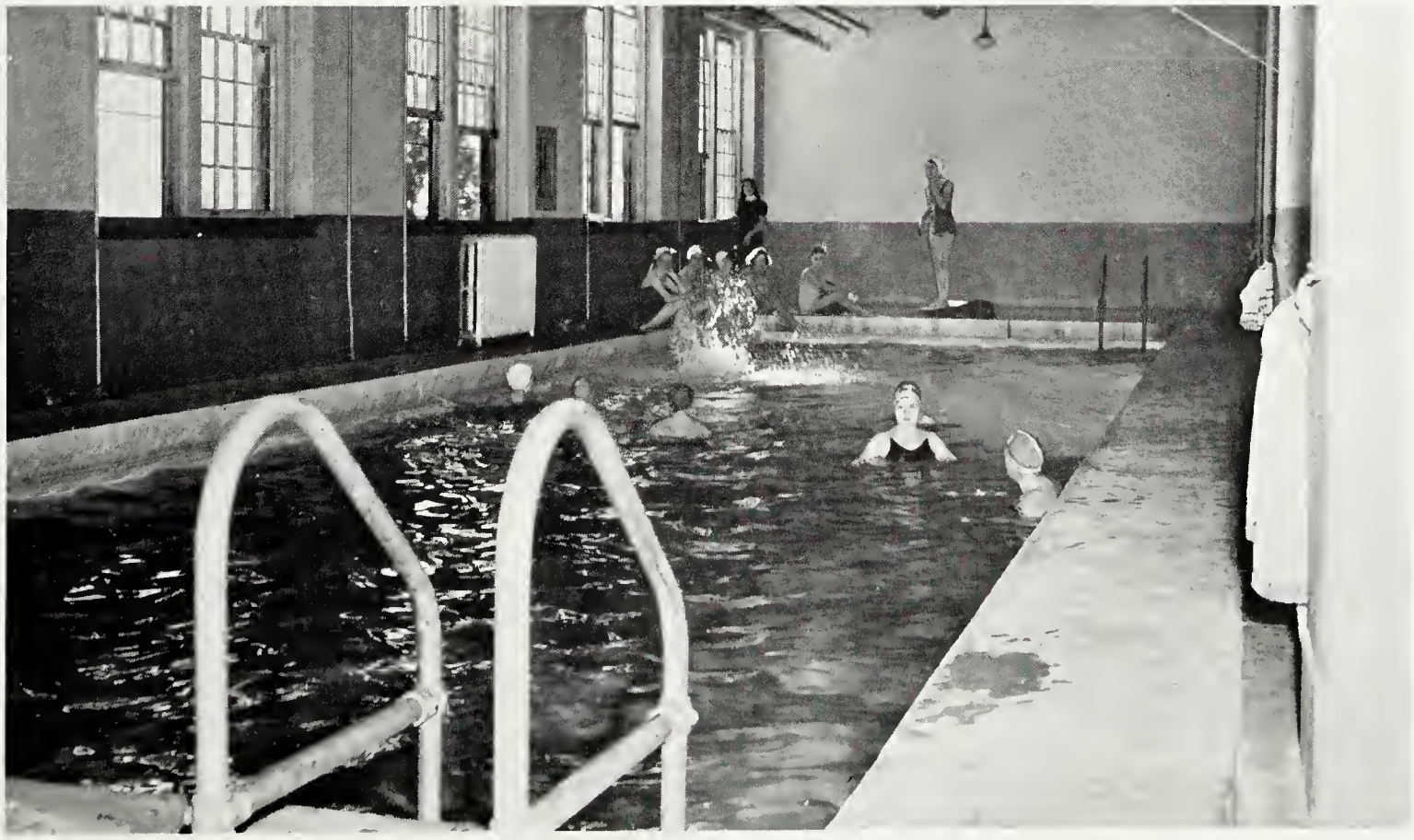

SWIMMING

THE pool is one of the most popular spots in the building. The girls may practice swimming or diving, or just float around and relax.

VOLLEY BALL

THE Tigers won the intercollegiate volley ball competition for this year. The games this year were especially exciting.

TRACK

WILL we ever forget those stiff backs and legs after our first track practice this spring? We all love track, even with such discomforts, for the keen competition which it affords.

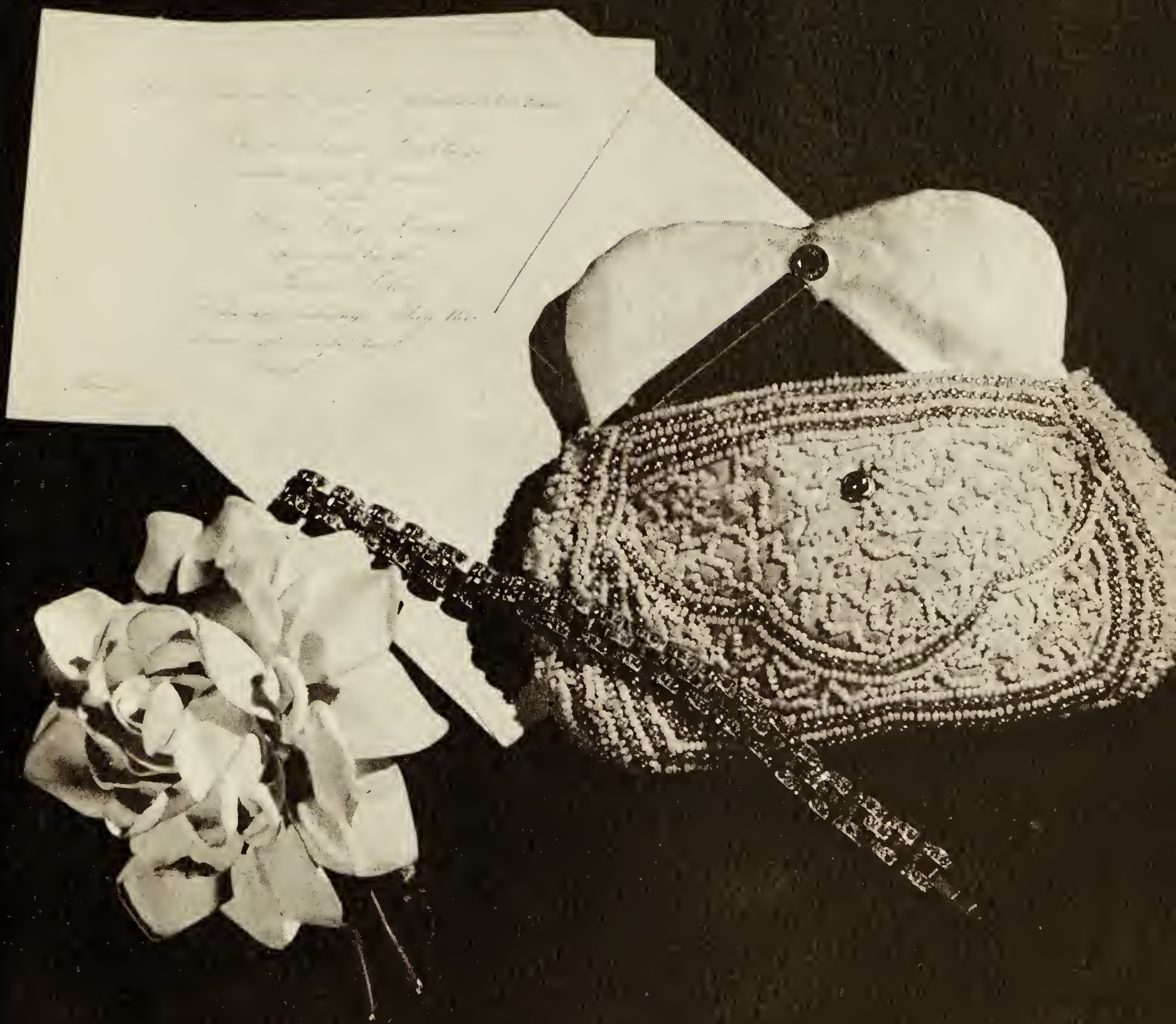

FEATURES

MISS BLACKSTONE

Nancy Brinkman

MOST BEAUTIFUL

Wanda Snider

MOST INTELLECTUAL

Genevieve Spry

MOST ATTRACTIVE

Marian Prettyman

MOST VERSATILE

Dorothy Todd

MOST ATHLETIC

Frances Rowe

HS Class Features

MOST BEAUTIFUL

Mildred Mills

MOST POPULAR
AND
BEST-ALL-AROUND

Nancy Norris

MOST INTELLECTUAL

Julia Ling

H S Class Features

MOST ATTRACTIVE

Patricia Masemer

WITTIEST

Lucy Singleton

MOST ATHLETIC

Jeanne Blafka

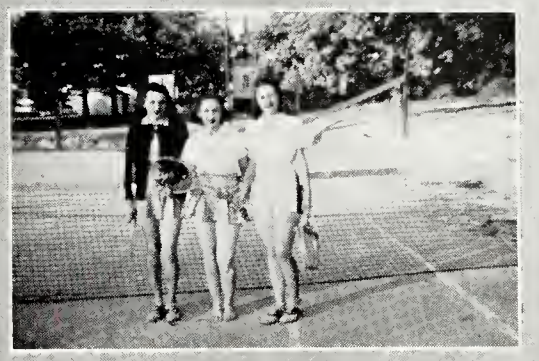

MAY DAY

★ ★

Pages

Jacquelyn Saunders — Martha Tait

Ushers

Victoria Ling
Elizabeth Caro
Katherine Reed
Nancy Howard
Virginia Shaw

Dorothy Aseltine
Lucretia Riel
Iris Saville
Julia Ling
Gerre Wood
Leola Hoke

Audrey Moore
Nellie Milne
Virginia Featherstun
Betty Jean Moyer
Mary Jean Naylor

Maids

Marian Prettyman
Frances Craddock
Virginia Rainey
Betty Phillips
Marjorie Anne Gibbs

Anne Mae Freeman
Genevieve Spry
Frances Rowe
Ruth McClutchey

Dorothy Todd
Eloise McGhee
Martha Jean Baird
Doris Hultgren
Nancy Norris

Mildred Mills, *Honorary Princess*
Sir Richard Jones, *Crown Bearer*
Maid Nancy of the House of Brinkman, *Maid of Honor*
Princess Wanda Ruth of the House of Snider
Randolph Inge and Lee Beville, *Guard of Honor*

Crowning of the Queen
"A pretty girl is like a melody"

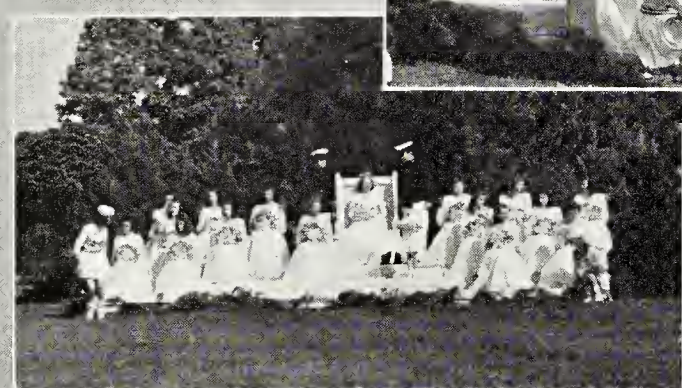

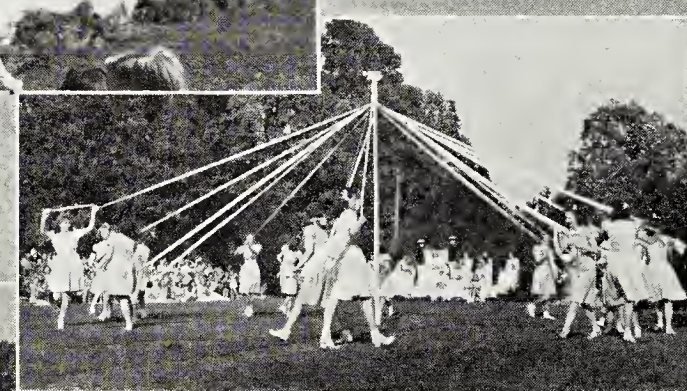

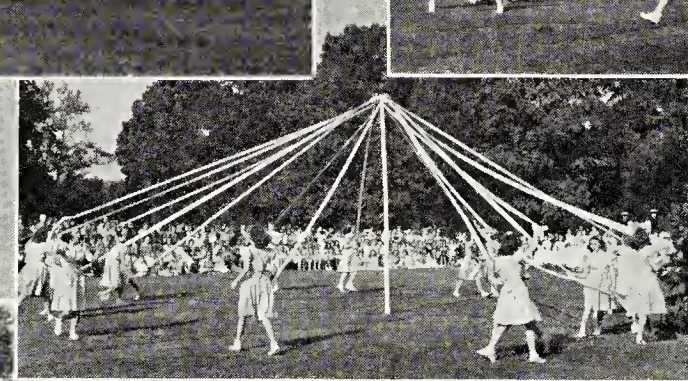

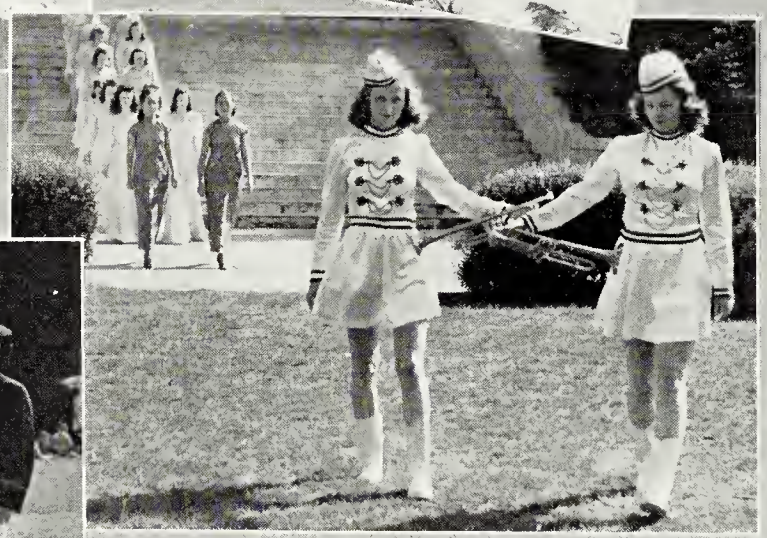

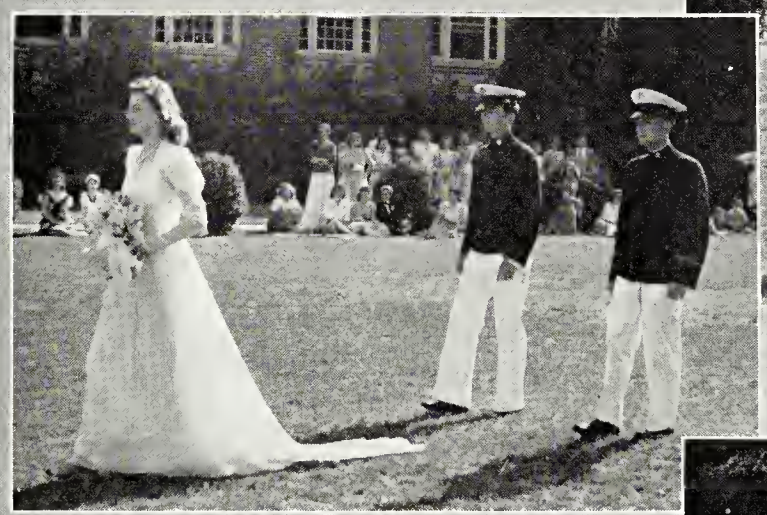

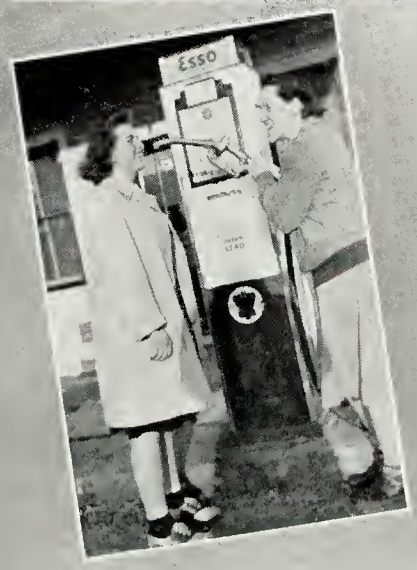
ESSO

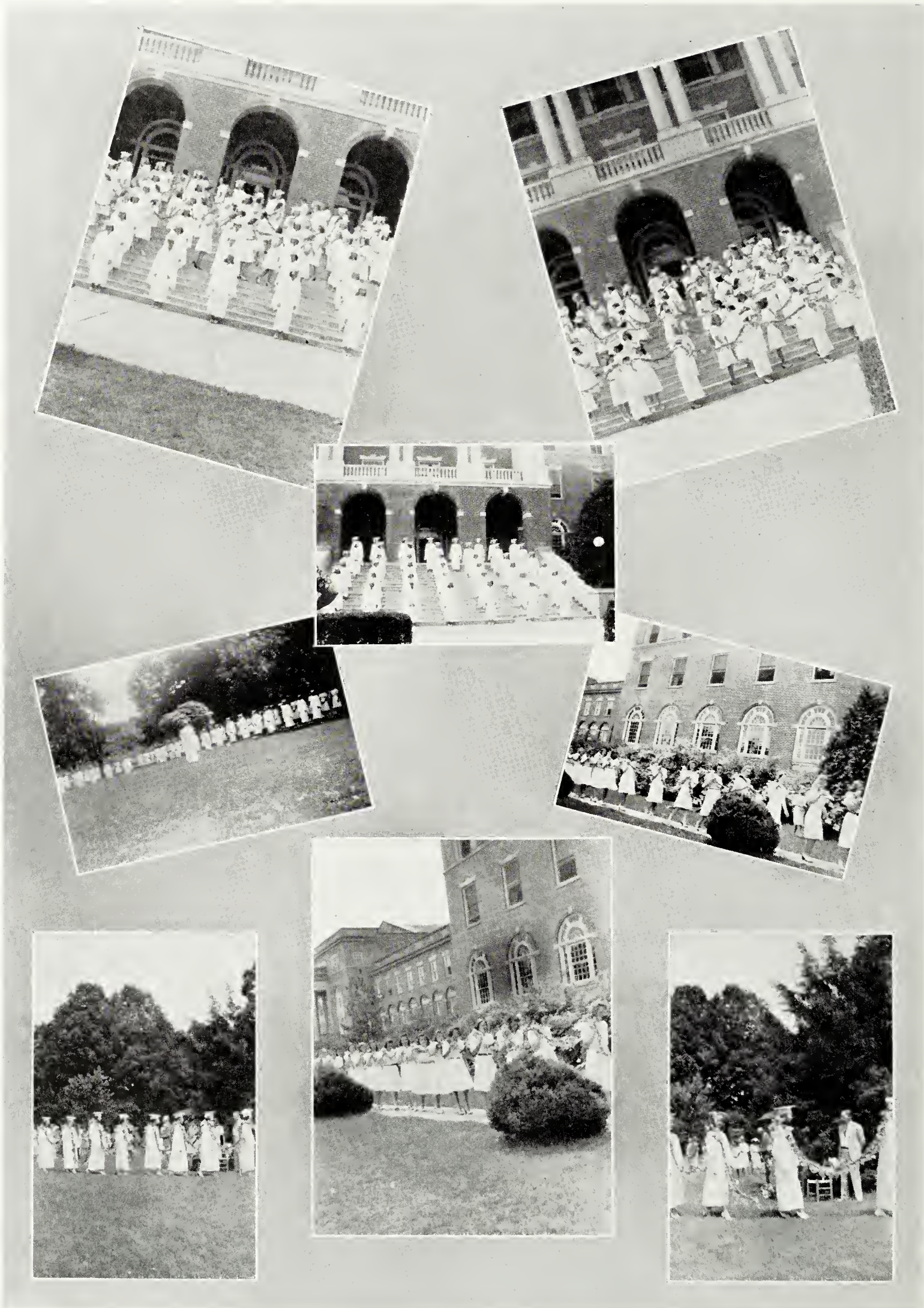

"Happy college days are over . . ."

Honor Graduates

Graduated with high distinction . . . . . Iris Eileen Saville, Julia Kuo-fang Ling, Nellie Vora Milne

Graduated with distinction . . . . . Audrey Vernelle Moore, Mary Jean Naylor, Elizabeth Rowe Caro

★ ★

College Senior Class Day Exercises

Highest Honor, Commercial Department . . . . . Nellie Vora Milne
Historian . . . . . Florien Carmen Smith
Poet . . . . . Harriet Jane Eglin
Prophet . . . . . Genevieve Marshall Spry
Song . . . . . Virginia Featherstun
Highest Honor, Liberal Arts Department . . . . . Iris Eileen Saville

★ ★

High School Class Day Exercises

Salutatorian . . . . . Elizabeth Rowe Caro
Valedictorian . . . . . Julia Kuo-fang Ling

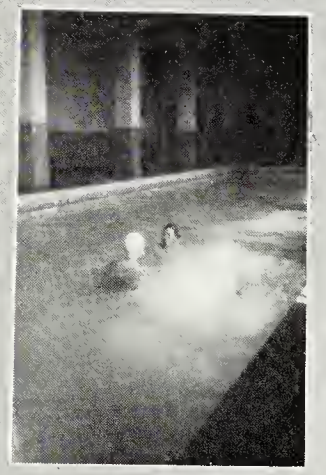

The Directory

Student Directory

★ ★

Adams, Sarah . . . . . Sandy Spring, Maryland
Ajemian, Alice . . . . . 43-18 158th Street, Flushing, New York
Allen, Mary Hunter . . . . . Boydton, Virginia
Alley, Virginia . . . . . 3339 Parkwood Avenue, Richmond, Virginia
Alvarez, Marta . . . . . Calle 3, No. 213 Vista Alegre, Santiago de Cuba
Archer, Gloria . . . . . 2011 Harle Avenue, Cleveland, Tennessee
Aseltine, Dorothy . . . . . 62 Talcott Avenue, West Springfield, Massachusetts
Atwater, Celia . . . . . The Atwater, 18th-19th, Ocean Front, Virginia Beach, Va.
Baily, Marilyn . . . . . 2923 Hawthorne Avenue, Ginter Park, Richmond, Virginia
Baird, Martha . . . . . 109 Jenks Avenue, Punxsutawney, Pennsylvania
Barkley, Margaret . . . . . College Corner, Ohio
Bayley, Jane . . . . . 8th Station Hospital, Fort Dix, New Jersey
Beck, Barbara Lee . . . . . 43 Park Avenue, Newport News, Virginia
Bell, Nancy . . . . . 1663 Valley View Road, Knoxville, Tennessee
Bennett, Margaret . . . . . 421 West Spruce Street, Titusville, Pennsylvania
Bentley, Marjorie . . . . . 3744 West Euclid Avenue, Detroit, Michigan
Bertram, Anna . . . . . R. F. D. No. 2, Lancaster, Pennsylvania
Blafka, Jeanne . . . . . 1010½ North Boulevard, Oak Park, Illinois
Bonney, Van Delia Mereitta . . . . . General Delivery, Knoxville, Tennessee
Boschen, Margaret . . . . . Ashland, Virginia
Bowie, Ruth Lutetia . . . . 202 Monroe Avenue, University Park, Hyattsville, Md.
Brinkman, Nancy . . . . . Lincoln Highway, East Lancaster, Pennsylvania
Brooks, Barbara . . . . . Box 2012, Cristobal, Canal Zone
Brooks, Patricia . . . . . 163 North Main Street, St. Albans, Vermont
Brownell, Lois . . . . . 65 Center Street, Geneseo, New York
Bryan, Peggy . . . . . 87 Amherst Avenue, Shanghai, China
Bryant, Aldee . . . . . Warsaw, Virginia
Burger, Betty Lou . . . . . Tomlinson Avenue, Cabin John, Maryland
Bursely, Patricia Elizabeth . . . . . 700 Lincoln Street, Cumberland, Maryland
Byrd, Florence Rose . . . . . 104 Emerson Street, N. W., Apt. 3, Washington, D. C.
Campbell, Nancy . . . . . Route 2, Fairfax, Virginia
Carey, Anne . . . . . Millsboro, Delaware
Carlton, Catherine . . . . . 34 Bowdon Street, Tallapoosa, Georgia
Caro, Elizabeth . . . . . 108 North Barcelona, Pensacola, Forida
Chandler, Norma . . . . . 1630 North Monroe Street, Tallahassee, Florida
Chesney, Katherine Lucille . . . . . 2110 North Broadway, Knoxville, Tennessee
Clark, Miriam . . . . . Frannie, Wyoming
Clarke, Sarah . . . . . 3230 West Andrews Drive, Atlanta, Georgia
Close, Jean Elizabeth . . . . . 114 Vers Street, West Hartford, Connecticut
Common, Katherine . . . . . Flint, Michigan
Cox, Lois . . . . . 846 Centre Avenue, Reading, Pennsylvania
Crosier, Juanita . . . . . Alderson, West Virginia
Darwin, Eleanor . . . . . 3683 Wieuca Road, Atlanta, Georgia
Divers, Rachel . . . . . 212 42nd Street, Newport News, Virginia
Draper, Hazel . . . . . Route 3, Martinsville, Virginia
Durney, Elizabeth . . . . . 57 Second Street, Geneseo, New York
Egan, Elizabeth . . . . . 1340 Fairmont Street, N. W., Washington, D. C.
Eglin, Jane . . . . . c/o Lt. Col Eugen G. Reinartz, Randolph Field, Texas
Endicott, Rosemary . . . . . 6625 32nd Place, N. W., Washington, D. C.
Fair, Eona . . . . . 530 Jersey Avenue, Elizabeth, New Jersey
Featherstun, Virginia . . . . . Meredithville, Virginia
Flowers, Jean . . . . . Zebulon, North Carolina
Forrester, Mary . . . . . 1206 Chesapeake Avenue, South Norfolk, Virginia
Freeman, Anna Mae . . . . . Lewes, Delaware
Funk, Dorothy . . . . . County Line Road, Columbiana, Ohio
Gaudiel, Ampering . . . . . Portsmouth, Virginia

Student Directory

★ ★

Gay, Sara . . . . . 415 East Lincoln Street, Tullahoma, Tennessee
Gibbs, Marjorie . . . . . Middletown, Delaware
Giddings, Susan . . . . . 78 Sanford Street, Bangor, Maine
Gill, Eleanor M. . . . . Winterpock, Virginia
Gonzalez, Ines . . . . . Gertrudis esq. a Oeste Naraujito, Habana, Cuba
Gray, Mary Jane . . . . . Richmond, Virginia
Gray, Nancy Ann W. . . . . Richmond, Virginia
Groves, Eloise N. . . . . Summerville, West Virginia
Groves, Nancy Lee . . . . . 3900 Brook Road, Richmond, Virginia
Gruendike, Betty Marie . . . . . 3208 Chili Road, Churchville, New York
Hall, Daisy Fuller . . . . . 605 Randolph Street, Thomasville, North Carolina
Hamrick, Anne . . . . . 1331 Princeton Avenue, Princeton, West Virginia
Hardgrove, Betty . . . . . 17 Stoneleigh Park, Westfield, New Jersey
Hardy, Anne E. . . . . 139 Fifth Street, Greenport, New Jersey
Harrison, Doris . . . . . 98 High Street, Butler, New Jersey
Hart, Minor . . . . . Cologne, Virginia
Havey, Gloria . . . . . 3420 16th N. W., Washington, D. C.
Hawks, Ann . . . . . 216 North Jefferson Street, Petersburg, Virginia
Hayes, Peggy . . . . . Mullens, West Virginia
Hefflebower, Arlene . . . . . 1603 North Glebe Road, Arlington, Virginia
Heise, Neal . . . . . 14901 Ashton Road, Detroit, Michigan
Helmle, Doris . . . . . Andrews, North Carolina
Herrick, LaVelle Jeanette . . . . . 417 Jackson Street, Suffolk, Virginia
Hines, Mary Helen . . . . . Prince George Street, Williamsburg, Virginia
Hoke, Leola . . . . . 113 College Avenue, Princeton, West Virginia
Howard, Nancy . . . . . 817 North Elm Street, Greensboro, North Carolina
Hoyt, Barbara . . . . . 38 Ardsley Road, Montclair, New Jersey
Hughes, Margie . . . . . 1277 New Hampshire Avenue, N. W., Washington, D. C.
Hultgren, Doris . . . . . 48 Russell Street, Woodbury, New Jersey
Humphrey, "Boo" . . . . . 116th Infantry, Fort George G. Meade, Maryland
Hursey, Marion . . . . . 260 Grove Street, Darlington, South Carolina
Jackson, Ellen . . . . . 2813 N. W. Sixth Avenue, Miami, Florida
James, Alberta Noel . . . . . 2233 Neil Avenue, Columbus, Ohio
Johns, Elizabeth . . . . . 2162 Grant Avenue, St. Paul, Minnesota
Johnson, Frances . . . . . 425 Washington Avenue, Spring Lake, New Jersey
Johnson, Marie . . . . . Danville Road, Route 5, Reidsville, North Carolina
Johnson, Virginia . . . . . 3202 23rd Street North, Arlington, Virginia
Jones, Betty Marie . . . . . Boone Road, Leaksville, North Carolina
Jones, Rebecca . . . . . 103 Elizabeth Street, Salisbury, Maryland
Joyner, Martha . . . . . Zuni, Virginia
Kim, Grace . . . . . 1766 Hobart Street, N. W., Washington, D. C.
Kirkby, Elizabeth . . . . . 85 Hillcrest Terrace, Meriden, Connecticut
Kling, Muriel . . . . . 174 Cedar Street, Corning, New York
Knupp, Miriam . . . . . 502 South Potomac Street, Waynesboro, Pennsylvania
LaClair, Doris . . . . . 5429 Connecticut Avenue, Washington, D. C.
Landon, Eileen . . . . . 18 East Lexington Street, Baltimore, Maryland
Landrum, Ann Lee . . . . . Windsor Street, Lawrenceville, Virginia
Larke, Georgiana Mirian . . . . . 15 Tuckahoe Road, Yonkers, New York
Letts, Marguerite Adelle . . . . . 517 Beach Court, Fort Pierce, Florida
Lewis, Margaret . . . . . 24 Allen Street, Arcade, New York
Lima, Delfina . . . . . Apartado No. 46, Guanabacoa, Havana, Cuba
Lindsey, Inez . . . . . c/o Eastern Corporation, Bangor, Maine
Lindquist, Eleanor . . . . . Venezuela
Ling, Julia . . . . . 2429 Channing Way, Berkeley, California
Ling, Victoria . . . . . 2429 Channing Way, Berkeley, California
Linn, Doris Ann . . . . . 326 Chicago Street, Fairmont, West Virginia

Student Directory

★ ★

Long, Bettie . . . . . 481 West Main Street, Meriden, Connecticut
Lord, Anne . . . . . 147 Main Street, Hamburg, New York
Love, Irene . . . . . 25 Fairview Avenue, Port Washington, New York
Lyons, Jane . . . . . 605 Allison, Roanoke, Virginia
McCarty, Frances . . . . . 103 North Drake Street, Titusville, Pennsylvania
McClung, Helen . . . . . Ronceverte, West Virginia
McClutchey, Ruth . . . . . 544 East Ninth Avenue, Munhall, Pennsylvania
McGaw, Thelma . . . . . 41 Hedden Terrace, North Arlington, New Jersey
McGhee, Eloise . . . . . West Hamlin, West Virginia
McLaughlin, Marion . . . . . 19 Bonson Avenue, Meriden, Connecticut
Masemer, Patricia . . . . . 217 York Street, Hanover, Pennsylvania
Mason, Jayne . . . . . 301 Clifton Terrace, Newark, New Jersey
Mather, Jean . . . . . 1806 Walnut Street, Ashland, Pennsylvania
Miller, Harriet . . . . . 370 West End Avenue, New York, New York
Mills, Mildred . . . . . 425 West End Avenue, Statesville, North Carolina
Milne, Nellie . . . . . 17 Greyson Road, Scottsville, New York
Mitrani, Raquel . . . . . Cuba 565, Havana, Cuba
Moore, Audrey . . . . . R. F. D., Wellville, Virginia
Morrison, Gean . . . . . 3040 Q Street, N. W., Washington, D. C.
Moyer, Betty . . . . . Box 353, Seattle, Washington
Naylor, Mary Jean . . . . . Leonardtown, Maryland
Naylor, Virginia . . . . . Box 86, Gatun, Canal Zone
Newell, Shirley . . . . . Raleigh Road, Fayetteville, North Carolina
Norris, Nancy . . . . . Box 217, Goldsboro, North Carolina
Olsen, Lorraine . . . . . 313 Dodge Avenue, Corning, New York
Otey, Arlene . . . . . Victoria, Virginia
Parker, Adrienne . . . . . 1264 Cherokee Road, Louisville, Kentucky
Palmer, Billie . . . . . 7 Lexington Avenue, West Terrace, Danbury, Connecticut
Palmer, Ruth . . . . . Bremo Bluff, Virginia
Palmer, Virginia Lee . . . . . 356 Lakeland Avenue, Detroit, Michigan
Palmer, Wilma . . . . . 1920 Jackson Street, N., St. Petersburg, Florida
Patter, Joan . . . . . c/o Mrs. C. F. Noe, Cornwall-on-Hudson, New York
Payne, Frances Hunter . . . . . 15 Evelyn Place, Nutley, New Jersey
Payne, Marjorie Alice . . . . . 633 Brussel, Clifton Forge, Virginia
Phillips, Betty . . . . . Millsboro, Delaware
Pleasants, Peggy . . . . . 401 North Rountree, Wilson, North Carolina
Prettyman, Marian . . . . . Stockley, Delaware
Puckett, Betty Jane . . . . . Justice, West Virginia
Puckhaber, Elsie Doris . . . . . 355 Grove Street, Charleston, South Carolina
Rainey, Virginia . . . . . Sutherland, Virginia
Redditt, Nina Belle . . . . . 7th & Charles, P. O. Box 14, Greenville, North Carolina
Reed, Kitty . . . . . 1811 Biltmore Street, N. W., Washington, D. C.
Riel, Lucretia . . . . . 355 Sixth Avenue, La Grange, Illinois
Robertson, Louise . . . . . 28-34 R Street, S. E., Washington, D. C.
Ross, Catherine . . . . . 109 Holly Street, Hampton, Virginia
Rowe, Frances . . . . . Urbanna, Virginia
Sariol, Zobeida Amina . . . . . Milagros Este No. 72, Vibora, Habana, Cuba
Saville, Iris . . . . . Elk Garden, West Virginia
Saunders, Jacqueline . . . . . 2000 Piedmont Road, Charleston, West Virginia
Schlicher, Lorraine . . . . . 232 East State Street, Trenton, New Jersey
Schwartz, Sonia . . . . . 2216 Avenue K, Brooklyn, New York
Seay, Marjorie Louise . . . . . 400 West Main Street, Richmond, Virginia
Shapland, Fifi . . . . . 11 Brainerd Street, St. Albans, Vermont
Shaw, Virginia . . . . . 25 Sanhican Drive, Trenton, New Jersey
Sherman, Eleanor . . . . . 32 Carroll Avenue, Norwich, Connecticut
Shiflett, Frances . . . . . Harrisonburg, Virginia

Student Directory

★ ★

Singleton, Lucy	c/o Mrs. Carson, 3420 Floyd Avenue, Richmond, Virginia
Smith, Carmen	224 43rd Street, Newport News, Virginia
Smith, Pamelia	4211 Military Road, N. W., Washington, D. C.
Snider, Wanda	211 Kee Street, Princeton, West Virginia
Souter, Ruth	818 Highland Avenue, Bluefield, West Virginia
Spriggs, Betty	3012 25th Street, N. E., Washington, D. C.
Spry, Genevieve	Bethel, Delaware
Stanton, Sara Ann	4305 Clifton Road, Baltimore, Maryland
Stevens, Beverly	Varina, North Carolina
Stevenson, Berkeley	Tappahannock, Virginia
Stevenson, Thurley	915 Morgan, Palmyra, New Jersey
Stousland, Patricia	40-40 203rd Street, Bayside, New York
Tabor, Nancy	College Avenue, Princeton, West Virginia
Tait, Martha	310 Williamsburg Road, Sandston, Virginia
Taylor, Mary Elizabeth	Star Route, Emporia, Virginia
Tipton, Dora	Bonny Blue, Virginia
Todd, Dorothy	2302 Beachland Street, Norfolk, Virginia
Trosper, Betty	107 West Virginia Street, Beckley, West Virginia
Wagstaff, Harriet	Red Oak, Virginia
Waldren, Martie Lou	123 La Salle Avenue, Hampton, Virginia
Walter, Joyce	916½ Second Street, North St. Petersburg, Florida
Weikel, Dennie	312 Hawthorne Street, Covington, Virginia
Weir, Evelyn	Marion Hall Apts., Rego Park, Elmhurst, L. I., New York
Williams, Carolyn Ann	3504 Moody Avenue, Richmond, Virginia
Williams, Margaret	Route 4, Box 468, Norfolk, Virginia
Winckler, Anne	Winterpock, Virginia
Wilson, Catherine	Route 3, Virgilina, Virginia
Wood, Geraldine	1624 Edison Avenue, Detroit, Michigan
Woodson, Emily	Narrows, Virginia
Wyand, Mary	409 Ben Street, Williamson, West Virginia
Yago, Pearl	219 Tea Street, N. E., Washington, D. C.
Yoak, Peggy	Box 806, Highland Avenue, West Virginia
Young, Sara Frances	Stanford Downs, R. F. D. 1, Midlothian, Virginia
Zane, Dolores	718 Park Avenue, Laurel Springs, New Jersey

DAY STUDENTS

Atkinson, Grace	Blackstone, Virginia
Blois, Dorothy	Blackstone, Virginia
Craddock, Frances	Blackstone, Virginia
Crafton, Dorothy	Blackstone, Virginia
Dalton, Eva	Blackstone, Virginia
Deane, Emily C.	Blackstone, Virginia
Gunn, Elizabeth	Blackstone, Virginia
Hale, Ruth	Blackstone, Virginia
Hammock, Frances	Blackstone, Virginia
Hill, Dorothy N.	Crewe, Virginia
Hurt, Nancy H.	Blackstone, Virginia
Irby, Betty	Blackstone, Virginia
Love, Ruby Mae	Crewe, Virginia

Student Directory

★ ★

DAY STUDENTS

Long, Elsie Ann	Blackstone, Virginia
Rist, Dorothy	Victoria, Virginia
Roberts, Annie	Blackstone, Virginia
Robertson, Mary Louise	Blackstone, Virginia
Sinbeck, Elsie	Blackstone, Virginia
Spindler, Elizabeth V.	Blackstone, Virginia
Spindler, Frances W.	Blackstone, Virginia
Spindler, Judith T.	Blackstone, Virginia
Stone, Mary Elizabeth	Blackstone, Virginia
Tilley, Dorothy	Blackstone, Virginia
Wells, Dorothy	Blackstone, Virginia
Williams, Vivian	Blackstone, Virginia

Faculty Directory

★ ★

Adams, Mr. George P.	Blackstone, Virginia
Barrow, Deane	Jackson, North Carolina
Bennett, Miss Mary Lee	Blackstone, Virginia
Beveille, Mrs. R. H.	Blackstone, Virginia
David, Mrs. Catharine Wold	Blackstone, Virginia
Epes, Miss Agnes	Blackstone, Virginia
Evans, Mrs. Louise C.	Blackstone, Virginia
Fellers, Mrs. A. C.	720 Jefferson Avenue, Clifton Forge, Virginia
Fisher, Miss Lois	3916 East Genesee Street, Syracuse, New York
Flannagan, Mrs. Anna K.	601 Sixth Avenue, Huntington, West Virginia
Fuller, Miss Martha	Blackstone, Virginia
Glick, Mr. J. Paul	Blackstone, Virginia
Graham, Miss Marguerite	Kenbridge, Virginia
Hendershot, Miss Jessie	310 Turentine Avenue, Gadsden, Alabama
Herren, Mrs. Helen D.	87 Como Street, Struthers, Ohio
Horne, Lucille	1205 Bush Circle, Birmingham, Alabama
Hurt, Dr. J. M.	Blackstone, Virginia
Lewis, Miss Marie	Greenbush, Virginia
Mims, Miss Jimmie	675 Holderness Street, S. W., Atlanta, Georgia
Nelson, Mrs. Faye M.	Blackstone, Virginia
Philips, Miss Adelaide Zitella	Beryn Heights, Beryn, Maryland
Read, Miss Mary McClung	Box 65, Route 1, Forest, Virginia
Schmidt, Miss Lola	Dietary Dept., Touro Infirmary, New Orleans, Louisiana
Seay, Mr. Richmond	Blackstone, Virginia
Snead, Mr. Christy	Blackstone, Virginia
Spindler, Mr. Frank W.	Blackstone, Virginia
Stanley, Miss Joan	Plainfield, Indiana
Thorp, Miss Katherine	Fries, Virginia
Townsend, Mrs. Minnie Drake	258 Grove Street, Darlington, South Carolina
Vaughan, Miss Carrie B.	2315 Buena Vista Road, Winston-Salem, North Carolina
White, Rev. R. A.	Kenbridge, Virginia
Wingo, Miss Lillian	Drakes Branch, Virginia

ADS

AND

HUMOR

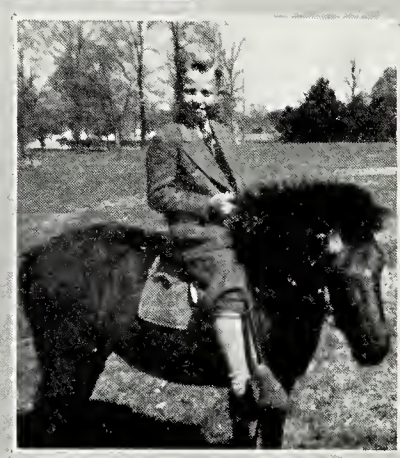

"Just batting around"

Blackstone College

For Girls

BLACKSTONE, VIRGINIA

Standard Junior College

Member of

American Association of Junior Colleges

College Departments

Liberal Arts
Home Economics
Commerce
Merchandising
Physical Education
Special Courses in Pre-Nursing
and Library Science

Fine Arts Department

Music
Dramatics
Art

College Preparatory Department

CATALOG SENT ON REQUEST

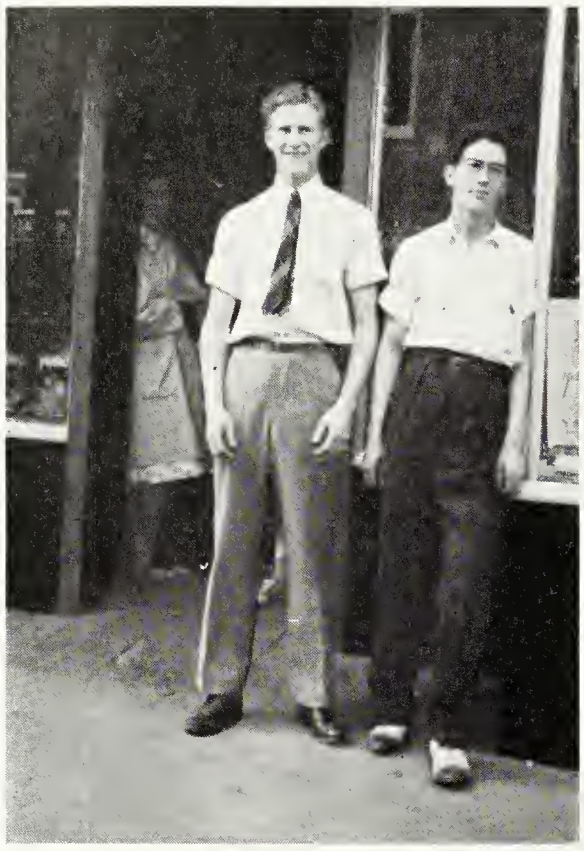

Soda-jerkers on the loose from Nottoway Drug

COLE'S
DEPARTMENT STORE
WITH
"RED-HOT" STYLES
Blackstone, Virginia

Two morons decided to build a house. They selected a location and decided to dig a foundation. After digging and digging, they decided that they wanted to build their house in another neighborhood. Throwing the dirt back in the hole, they discovered a large mound where once a level lot had been. The first moron turned and said to the second, "I knew we should have dug that hole deeper in the first place."

Compliments of
DILLARD-CRAWLEY
HARDWARE CO., INC.

Compliments of
The
TRANSPORT
CORPORATION
of
VIRGINIA

A Diploma for Independence

1908-1942

THE
FIRST
NATIONAL BANK
BLACKSTONE, VIRGINIA

ESTABLISHED 1900

BARROW GROCERY COMPANY

INCORPORATED

Wholesale Grocers

Dealers in

HEAVY AND FANCY GROCERIES

MANUFACTURERS' AGENTS

Distributors of

FAIRFAX HALL - WILLIAM BYRD

JUST SUITS GOODS

PHONE 51 BLACKSTONE, VIRGINIA

THE 1942 ACORN Staff wishes to express its appreciation to the following for their co-operation and interest in this book: The Administration; Faculty and Student Body; Mr. A. C. Ford of the Virginia Engraving Company; Mr. Edgar Nash of the Everett Waddey Company; and Mr. H. Zamsky, Jr., and Mr. Theodore Perskie of Zamsky Studios.

Compliments of

J. H. MARTIN

JEWELER

For

DISTINCTIVE PRINTING

Let

THE NOTTOWAY PUBLISHING COMPANY

BLACKSTONE, VIRGINIA

Quote you on your next order.
We print the *Courier-Record.*

YOU CANNOT PATENT IT . . . OR COPYRIGHT IT

YOU CANNOT INSTALL IT . . . LIKE A PIECE OF MACHINERY

YOU CANNOT ACCURATELY MEASURE IT . . . OR THE LACK OF IT

Yet it is your most important consideration
when you choose your Year-Book Photographer.

IT IS

"Knowing How"

EXPERIENCE

is the one thing that will meet the unusual emergency with the comforting statement—"We know just what to do; we've been through this before."

Our complete organization offers you this background of experience in creative photography and consultation on all problems relating to year-book photography.

It costs nothing to talk it over with us.

ZAMSKY STUDIOS

PHILADELPHIA, PENNSYLVANIA

Nickel, nickel, nickel . . .

CANTEEN

From the beginning
'Way back in 1873---

the management of this bank has acted on the principle that the only source of real financial prosperity is to be sought in the deserved confidence of the public.

•

Service with SAFETY *since 1873*

•

CITIZENS
BANK & TRUST COMPANY
BLACKSTONE, VIRGINIA

Compliments of

WILLIAMS
DEPARTMENT STORE
AND
STOKES-WILLIAMS
HARDWARE STORE

Two morons were in bed one cold, cold night. They had blankets and more blankets piled on top of them. The first moron turned over in the middle of the night, and discovered that the other had his feet out from under the covers. He shook him and said, "Hey, get your feet under the covers." The second moron said, "Huh, do you think I want those cold things in bed with me?"

ENGRAVINGS FOR THIS BOOK PRODUCED BY

101 GOVERNOR STREET, RICHMOND, VIRGINIA

"Need it! Can't find it!"
TRY
SEAY-BAGLEY'S

Compliments of
MAXEY E. STONE
JEWELER
NOTTOWAY THEATRE BUILDING
Blackstone

VIRGINIA
STEAM LAUNDRY
AND
DRY CLEANING COMPANY
Phone 163
BLACKSTONE, VIRGINIA

Compliments of
PATTERSON
CAB COMPANY
Phone 15
"Every Passenger Insured"
DICK NICHOLS, Owner

A moron was writing a letter. The other moron asked him who he was writing to. The first moron said, "Me." Second moron asked "What are you saying?" "Don't know, won't get it until morning."

[*We dedicate the jokes in this section to the Class of 1942.*]

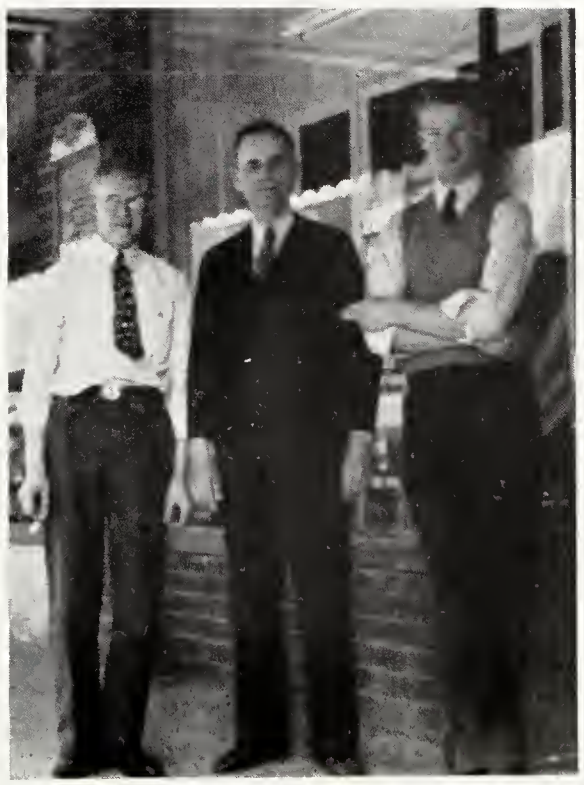

"Um-m-m! Have you tried
SPENCER'S SUNDAES?"

A *College Annual* requires the undivided interest and attention of Editor, Business Manager and Publisher if it is to present that much desired appearance of Character.

¶ For that reason, Everett Waddey Company handles only a limited number of annuals each year—a limited number so as to permit proper service.

¶ Everett Waddey Company of Richmond, Virginia, alone was responsible to the Staff of The Acorn for 1942 for the correct manufacture of The Acorn.

SENIOR CLASS PLAY

★ ★

MRS. MOONLIGHT

BY

BENN W. LEVY

Cast

Tom Moonlight	VIRGINIA RAINEY
Minnie	ELOISE MCGHEE
Edith Jones	CARMEN SMITH
Sarah Moonlight	DORIS HULTGREN
Percy Middling	FRANCES ROWE
Jane Moonlight	RUTH MCCLUTCHEY
Willie Ragg	KATHERINE REED
Peter	MARTHA BAIRD

Autographs

Autographs

EVERETT
WADDEY
CO.